THE MORNING TRIBUNE COVERS COSHOCTON CITY AND COUNTY LIKE A BLANKET—SOLD ON ITS MERITS—NO PREMIUMS

THE MORING TRIBUNE
Affords advertisers the best medium they ever had of reaching the people of Coshocton city and county.

COSHOCTON MORNING TRIBUNE

THE MORNING TRIBUNE
Market and Classified pages deliver the goods—Every progressive home in the county reads both.

VOL. IV. NO. 117. THE PAPER THAT PRINTS THE NEWS WEDNESDAY MORNING, JANUARY 15, 1913 THE PAPER THAT EVERYBODY READS TWO CENTS

FEW SECURE PERMITS TO BUILD DURING 1912

Poor Record Due, However, to Failure to Enforce Ordinance, Which Seems to Have Become Dead Letter

Evidently, the city ordinance, providing for the issuance of building permits, requires a little attention in the way of enforcement. This is indicated by the fact that the record of permits issued during the year 1912, just turned over to City Auditor E. O. Evans, shows that a grand total of seven persons complied with the ordinance and secured the necessary license to either erect new buildings or remodel old ones.

This record, at first glance, is a surprise and tends to indicate that the carpenters had a very lean year in Coshocton during 1912. The record would also make a mighty poor advertisement for a live, wideawake city, like Coshocton, providing, of course, that it were a bonafide one.

Coshocton doubtless has had busier building years than 1912 but a glance over the city will prove that the year just closed has not been an unusually poor one for the building fraternity. Not considering the new homes in Clowville, which are as yet outside the corporation, there has been a considerable amount of building in Coshocton during the year. In addition, the new buildings are mostly of the better class, substantial homes.

The Complete List

The complete list of permits issued, according to City Engineer Fisher's report, is as follows:

Carrie Lahm, terraces, seven apartments, corner Sixth and Chestnut streets, $20,000.

Sarah Murray, dwelling between North Eigth and North Ninth streets, $600.

John Watson, dwelling, Hay avenue, $2,000.

N. J. Mott, dwelling, corner Walnut and Water street.

John Stevenson, garage, rear of Third street, $400.

Delora and Sue Criswell, dwelling, Wilson avenue.

George J. Bock, tool house, rear of Locust street, $500.

Should Be Over 50

It is generally conceded that had all builders complied with the ordinance, the list of permits should have reached fifty, at the lowest calculation, while it might have reached twice that number.

Penalty Provided

The ordinance provides that a permit is necessary for any new building or addition to the value of $100. The minimum charge for these permits is $1.25. A penalty is provided for neglect to secure the permit but evidently has never been enforced. The issuing of the permits is left with the department of service and during the past year, Engineer Fisher has looked after the wants of all applicants. Just whose duty it is to bring the neglectful ones into line, has not been learned.

Some Opposition

There is known to be considerable opposition to the ordinance but why this should prevent the officials from enforcing the ordinance, has not been explained. It is likely that the small fee and small amount of time necessary to secure permits are the principal causes for the kicking.

DID HIS HONOR ALSO FORGET?

As is well known, Mayor G. W. Cassingham was among the home builders during the past year. A fine brick residence was recently finished for the chief executive at the corner of Main and Eighth streets and a glance at the list of building permits issued during 1912, fails to reveal his name.

No Special Train for Big Revival

I. D. Webner, Pennsylvania ticket agent, who has been conferring with Dr. Wilson, head of the transportation committee and also chairman of the house committee for the W. A. Sunday meetings being held in Columbus, in regard to the possibility of securing a special train enabling Coshocton people to attend the meetings stated last evening that the plan will probably be abandoned.

Dr. Wilson stated that the huge tabernacle is not accommodating the crowds of Columbus people and that it is not practicable to reserve space for out-of-town visitors when so many are turned away from the doors of the tabernacle.

Mr. Webner, after conferring with Dr. Secrest of Grace church, Rev. Brewer of the Presbyterian church and other local pastors stated last evening that no further effort will be made to secure a special train. Coshocton people desiring to attend the services can leave here on No. 19 and reach Columbus in time for the afternoon meeting at 2:30 returning on the evening or night trains.

High Waters Cause Mine to Shut Down

Work will probably be resumed today at Hudson Mine No. 1 near Wills Creek. Work at the mine had to be abandoned on account of the high waters which backed into the furnaces and compelled the closing down of the power plant.

Last evening it was stated that the waters were receding and it is probable will have gone down by morning so that fires may again be started in the furnaces and work resumed.

A. H. Hootman of Plainfield was in the city Tuesday.

With the Ten-Pin Smiters

In a match game rolled on the Park View alleys last evening the score was:

Judge Ashman	227	153	173
Charles Lorenz	156	202	133
Total	383	355	306
Clyde Lorenz	133	194	123
Blind	188	195	182
Total	321	389	305

High Scores

Metz, 215
Norris 206
Hahn 235
Miller 219
Dickerson 209
Charles Lorenz 202
Judge Ashman 227

High Waters Off Pavements

At one o'clock Wednesday morning the water was reported to be off the Canal Lewisville road and it is expected that all three streams will be back in their banks by noon today.

TONSILS REMOVED

The young son of Richard Lembright of South Third street, underwent an operation for the removal of tonsils and adenoids Tuesday morning.

Drs. Pomerene and Shaw performed the operation.

IS OPERATED ON

Mrs. Jesse Robinson, of Conesville, underwent a critical operation at the city hospital Tuesday afternoon.

THE WEATHER

FOR OHIO—Cloudy and warmer Wednesday; Thursday probably rain.

Phi Sigma Chi Lead in Contest

FOURTH COUNT IN MERCHANT'S LIBRARY CONTEST

Phi Sigma Chi	13,807
Coshocton High School	11,653
Masons	11,416
Catholic School	9,472
Alpha Pi Fraternity	8,250
Odd Fellows	5,329
Socialists	4,622
L. O. O. M.	3,674
Oak Grove Grange	2,737
West Lafayette High School	2,298
Walnut Street School	2,291
Knights of Pythias	2,060
Warsaw School	1,937
Keene School	1,932
South Lawn Avenue School	1,925
B. P. O. E.	1,816
Bancroft School	1,815
Fresno School	1,745
Christian Church	1,710
Country Club	1,625
Grace M. E. Church	1,611
Sycamore Street School	1,611
Order Eastern Star	1,606
Roscoe High School	1,562
Eagles	1,459
Presbyterian Church	1,421
Knights of Columbus	1,374
Methodist Protestant Church	1,312
West Lafayette College	1,214
Church of Christ	1,212
Canal Lewisville School	1,172
Plainfield School	1,142
Bethlehem Grange	1,072
Keene Hill Grange	919
United Brethren Church	811
Owls	717
West Lafayette M. E. Church	702
West Lafayette Baptist Church	640
Carnegie Library	520
City Hospital	424
Emanuel Lutheran Church	304
Wills Creek Grange	240
Franklin Grange	228
Willow Brook School	117
Warsaw Masonic Lodge	49
Clarence McNary	42
Boy Scouts	18
Daughters of America	2

A gain of nearly 40,000 votes from the last count marked the biggest week since the beginning of the Merchants' Library Contest. The count as completed by Messrs. Thompson, Meade and Cantwell Monday showed that only thirteen organizations had deposited ballots in the box.

Some of the other contestants have apparanedly dropped out. Others in all probability are holding votes back until other organizations have further revealed their strength. This fact only tends to prove that it is a game of diplomacy and strategy as well as straight-out hustling for votes.

Weeding Out to Begin

..The judges have requested The Morning Tribune to announce that all contesting organizations that have failed to poll a total of 5,000 or more votes before the count is made on Monday, January 27, will be dropped permanently from the reccrd as printed from week to week in The Tribune. This will permit new contestants to enter, or allow those now in two more counts to raise their vote up to the 5,000 mark. The judges regard this ruling as fair to all and it will enable them to determine definitely the status of a number of entries that have remained

(Continued On Page Six.)

Opening Prayer by "Billy" Sunday

Famous Evangelist Invited to Attend Session of Legislature

Columbus, O., Jan. 14—"Billy" Sunday, who is at present conducting a big revival in this city, will deliver the opening prayer in the house next Friday morning. He accepted the invitation given him by Speaker Swain and Representative Cooper of Youngstown, a Sunday convert and a "dry" leader in the house, Tuesday.

Anonymous Letters

Two anonymous letters came in Rev. Billy Sunday's mail Tuesday. Following his usual custom in dealing with unsigned communications he refused to read them. His secretary, B. D. Ackley, fished them out of the wastebasket.

One was from a "Girl Who Works in a Columbus Store." It thanked Mr. Sunday for his fearlessness in "bawling out" sinners in Columbus, and asked him to turn his attention to another group—"big merchants and manufacturers who pay their girls such miserly wages that they have to turn to the grill rooms and the joy rides to help make ends meet."

Another was from a woman who says that she conducts a house in the tenderloin district, and that she is going out of business. She declares that she will give Mr. Sunday the key to the Columbus situation, and gave the name of a young man who, if he can convert him, will exert a tremendous influence throughout the vice district.

Another Way to Boost Home Town

There are many ways of boosting the city but one way entirely new was tried out by a well known citizen Tuesday afternoon.

While standing on the corner of Fifth and Main streets the w. k. e. was approached by a stranger who wanted to know where the Five and Ten cent store is located. "About fifteen squares west of here" he replied. "Gosh," said the stranger, "I didn't know this town was so big."

Annual Meet of Tribune Co. Tuesday

The annual meeting of the stockholders of The Tribune company was held yesterday at the Grace M. E. church. This was the fourth annual event of this kind and in many respects the most successful yet held.

An excellent dinner was served by the ladies of Grace church at which nearly a hundred stockholders of the company partook. The dinner was served in three courses and in itself was the best possible testimonial to the culinary skill of those who cooked and served it.

At 1 o'clock the stockholders met in annual session and organized by the election of G. K. Daugherty, chairman and Frank Karr, secretary. Reports were read and the old board of directors elected for the ensuing year.

The board of directors as now constituted consists of the following: P. C. Shipps, president; M. A. McConnell, vice president; Fred S. Wallace, secretary-treasurer; and H. M. Hay, H. S. Scott, C. M. McClain, Matthew Crawford, John A. Hesket, Geo. Richie, M. D. Custer and Ed M. Wimmer.

Enamel Co. Elects Its Directors

The annual meeting of the stockholders of the Beach Enamel Co. was held Tuesday night and the following directors elected: H. D. Beach, H. L. Beach, L. K. Beach, C. J. Bowen, John Lorenz and F. E. Pomerene.

The directors organized as follows:

President, H. D. Beach
Vice President and Treasurer, H. L. Beach
Secretary, F. E. Pomerene.

MILLER ALSO SAID TO HAVE ROBBED MOTHER

Isaac Miller, who is wanted for robbing the Eidelweiss cafe on Hickory street Friday night, is said to have added another theft to his list.

Razor and Cash

After his mother refused to make good the amount of money alleged to have been stolen from the cafe, Miller is said to have stolen a purse containing $60 from her home on East Walnut street. He is also said to have stolen a razor from his brother Frank at Conesville which the latter had loaned him.

Miller Is Gone

It will be remembered that a portion of the stolen money from the cafe was obtained from Miller by his brother-in-law, Fred McKinley, of this city, when the latter learned that Miller was suspected of the theft.

At present there is no trace of Miller and police in all nearby towns have been notified to be on the lookout for him.

Protests Innocence in Connection With Theft

Since the robbery of the Eidelweiss cafe, which was discovered Saturday morning, the name of Charles Shaw, better known as "Zeke," has been persistently connected with the crime and there seems to be a general suspicion that he was one of the parties who perpetrated the theft.

At Brother's Home

It seems that "Zeke" first heard of the rumor Tuesday afternoon and immediately became highly incensed that such unwarranted suspicion should be directed at him. He stated positively that on the night of the robbery he was at the home of his brother, John Shaw on the river road, south of this city and that he could easily prove an alibi.

Arrest Threatened

"The robbery is supposed to have been perpetrated last Friday evening," said Shaw, "and Friday morning I drove with my father to Bloomfield, returning at 4:30 o'clock and immediately drove to the home of my brother south of this city where I remained until the next afternoon."

"I am absolutely innocent of any connection with the crime and had no idea that I was suspected until I came to this city Tuesday afternoon and was told that a warrant would be issued for my arrest."

Father of Dr. Boone Is Very Ill

Dr. George M. Boone will go to Pittsburg Friday to see his father Joseph Boone who is critically ill in the Presbyterian hospital in that city. Mr. Boone has been in ill health for some time past and at present his physicians offer little hope for his recovery. Mr. Boone has frequently made extended visits at the home of his son in this city and is known to many Coshocton people who will regret to hear of his illness.

Charles Raymer Seriously Ill in West Virginia

Russell Raymer of Chestnut street received a telegram Tuesday noon stating his father Charles Raymer of Huntington, W. Va., is seriously ill and asking him to hasten to his bedside.

Frank Tumblin Critically Ill

Frank Tumblin of Conesville is seriously ill at the home of his son Basil two miles from Conesville. Mr. Tumblin is suffering from pernicious anaemia.

NEW BABY

A ten pound baby boy arrived at the home of Mr. and Mrs. Cloy Gildow on South Sixth street Tuesday evening.

BIG SHIPMENT OF FUR BY THE COSHOCTON CO.

The Coshocton Fur Co. made an $8,000 shipment to Becker Bros. in New York City Tuesday evening. The shipment contained the pelts of 2300 skunk, 200 raccoon, 800 o'possum, 1,600 rats, 78 mink and 9 foxes.

Beach Leather Company Holds Annual Meeting

At a meeting of the stockholders of the Beach Leather Co. held Tuesday evening the following directors were elected for the ensuing year: H. D. Beach, H. L. Beach, H. R. Speckman, C. J. Bowen, John Hay and F. E. Pomerene.

The directors immediately organized electing the following officers:

President, H. D. Beach
Vice president, H. L. Beach
Secretary-Treasurer, H. R. Speckman.

SICK LIST

John Roahrig of Plainfield who has been suffering for several days past from a severe attack of pneumonia is somewhat improved.

BIRTH NOTE

Born to Mr. and Mrs. John Henderson on Adams street Tuesday morning, a baby boy.

TWO DIVORCE SUITS ARE FILED TUESDAY

Two new divorce suits were dropped into the hopper in probate court Tuesday. Mrs. Lottie Zerbe, who filed and later withdrew an action for divorce against her husband, J. P. Zerbe, several months ago, again filed a suit for separation, Tuesday. She alleges gross neglect and extreme cruelty as grounds. She asks for custody of an adopted son, William Zerbe. The couple were married in Uhrichsville, O., on August 12, 1891. The plaintiff is represented by Attorney W. S. Merrell.

After Three Years

After three years of wedded life, Charles Holder brough suit for divorce against Ethel Fay Holder, Tuesday. The couple were married on January 21, 1910 and have one child, Mary Naden, aged 2 years.

The plaintiff charges his wife with improper conduct with various other men and alleges that she abandoned him on June 7, 1912. Attorney Joe L. McDowell represents the plaintiff.

New Municipal Park Free to All

The new public park for this city which will be established at the fair grounds next summer will fill a long felt want not only for city folks but also everybody in the county.

Council appropriated $1,000 which will be used in purchasing equipment for the grounds and maintaining a keeper.

Bigger Things Planned

It is planned to use the amount appropriated by council merely to start the project and in case it proves successful, the park will be enlarged and more forms of amusement added.

The fair grounds will be a municipal park in every sense, the gates being thrown open to all and no admission charged.

Swings and picnic tables will be installed in the grounds and all clean attractions will be allowed to show there.

Auditorium for Dancing

The big auditorium on the grounds is the most suitable place in the city for the holding of summer dances and there is no doubt that the place will be thoroughly utilized for that purpose during the summer.

It is planned by local merchants to continue the plan of last summer, that is, closing up on Thursday afternoons and giving the day over to all kinds of amusements. The new municipal park will afford a place to spend the half holidays.

Scoop Is Some Critic

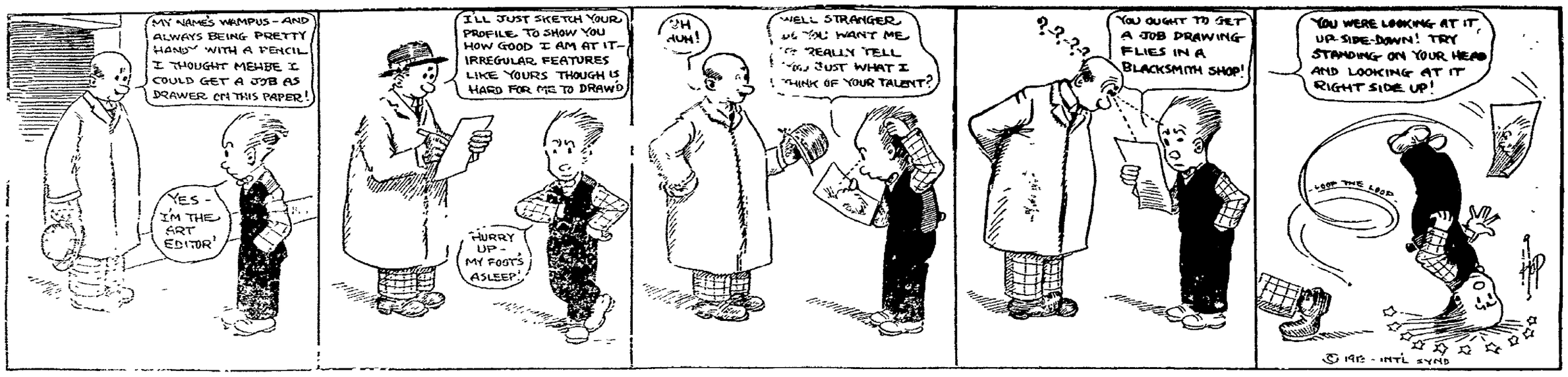

Three big reels at The Mystic Today

Bargain checks given at every matinee performance. Watch for our big Thursday Special.

Ask For Your Library Coupons.

The House With The Gold Screen.

JOHN COWAN

Heads House Committee On Appropriations and Finance.

KEARNS ASKS MORE SHOP INSPECTORS

Columbus, O., Jan. 14.—In his annual report to the governor State Shop Inspector Thomas P. Kearns says that was the most successful year of the department.

There [illegible] report on the [illegible] and machinery [illegible] inspections. [illegible] it is [illegible] court to compel them to comply with the law.

It is impossible in most instances to visit factories more than twice a year and because of this a larger force of inspectors is needed. It is recommended that eight men and four women inspectors be added.

A total of 1,265 bakeshop inspections were made. A vigorous campaign has been conducted for the elimination of cellar and basement bakeshops.

Special attention is being given to inspection of schoolhouses, theaters and assembly halls. Many of these have been found unsafe and unsanitary. The new state building code designed to prevent the erection of unsafe and unsanitary buildings will ultimately remedy this condition.

The inspector recommends that laws be enacted regulating and reducing the hours of labor for women in all classes of establishments. The employment of women at work degrading to their morals and physically injurious should be prohibited.

The high explosive law should be amended. Lack of proper restrictions in handling and selling this product has brought about a condition absolutely dangerous to the public.

The number of accidents reported in the past year is larger than before for the reason that fuller reports are made. This information is given by employers.

It is recommended that more severe penalties be provided to enable the department to more effectively reach sweat shop conditions. Experts should be employed to study standards for better sanitation. This should include investigation of occupational diseases.

Child labor shows a decrease. It is hard to enforce the law on this subject. Employers and parents are not always in sympathy with the law. The child labor laws should be strengthened. The factory code is operating satisfactorily. The [illegible] building and [illegible] commission [illegible] is too [illegible] the [illegible] of [illegible] the [illegible] of [illegible] it is [illegible]

LADIES COUPON

This will admit any lady free to

Sixth Street Theatre

Today, January 15th

This coupon is good for 5 votes in Merchant's Library Contest.

VOTE FOR .....

Cut out, fill in name of Church, Lodge, School or other organization you wish to vote for, and deposit in ballot box at The Smith's Drug and Book Store.

The official judges are D. O. Thompson, Fred Cantwell, and C. B. Meade.

of [illegible] are now exempt to come under the safety regulations.

APPOINTMENTS ARE WITHDRAWN BY COX

Columbus, O., Jan. 14.—At the session of the senate, a message was received from Governor Cox withdrawing all recess appointments made by Governor Harmon. On motion of Senator Green of Coshocton the request was acceded to. The five principal appointments affected are those of State Highway Commissioner James R. Marker, State Oil Inspector Benjamin F. McFerney, State Printer E. A. Crawford, State Fire Marshal John W. Zuber, Bank Superintendent F. L. Baxter.

VICTIM OF HAZERS DEMANDS DAMAGES

Columbus, Ind., Jan. 14.—Too much realism has caused trouble for Roy W. Emig of this city. Bert Koehler, who took the part of the whitecapper in Emig's play, "Sentlock of Stony Lonesome," has sued Emig for $100 damages.

In the play, which was produced here, Koehler had the role of a Brown county whitecapper. After a band of make-believe Indiana university students had tied his hands and feet they "hazed" him. To make the scene more realistic, they used clippers on his hair.

Koehler filed a suit in Justice Kinney's court asking damages. He says the haircutting gave him a cold and that he was humiliated in the sight of his friends.

Mrs. William Frederick of Warsaw is stopped in Coshocton Tuesday.

OHIO RIVER FLOOD READY TO SUBSIDE

Cincinnati, O., Jan. 14.—The Ohio river continued to rise slowly here today, but it was believed that the worst of the flood was over. The rise in the last 12 hours was only three-tenths of a foot. Local Weather Forecaster Devereaux predicted that the crest would be reached some time tomorrow. Everything possible is being done for the three thousand or more families driven from their homes. They are being looked after by the city authorities and citizens' relief committees devoted to the work of relief.

Town Washed Away.

Louisville, Ky., Jan. 14.—Word was received here that the town of Green River, in Butler county, was swept off the map by the flood in Green river. Every building, including the postoffice, was washed away.

Bread Ordinance Held Valid.

Washington, Jan. 14.—The validity of the Chicago ordinance fixing the size of loaves of bread, was upheld by the supreme court in the case of Mathias Schmidinger, a baker, sued by the city for $100 as a penalty for violating it. It is claimed that the ordinance deprives Poles and other foreigners of the privileges of buying large sized loaves.

Will Roll Game of Ten Pins for Chicken Supper

A match game of ten pins for a chicken supper will be rolled on the Park View alleys next Monday night between the "Night Owls" and the "Morning Sons."

The team losing the series will entertain their opponents with a big chicken supper at the Criterion restaurant immediately following the match.

The individual having the highest average for the series will be awarded a box of cigars.

A VALUABLE SUGGESTION

Important To Everyone

It is now conceded by physicians that the kidneys should have more attention as they control the other organs to a remarkable degree and do a tremendous amount of work in removing the poisons and waste matter from the system by filtering the blood.

During the winter months especially, when we live an indoor life, the kidneys should receive some assistance when needed, as we take less exercise, drink less water and often eat more rich heavy food, thereby forcing the kidneys to do more work than Nature intended. Evidence of kidney trouble, such as lame back, inability to hold urine, smarting or burning, brick-dust or sediment, sallow complexion, rheumatism, may be weak or irregular heart action, warns you that your kidneys require held immediately to avoid more serious trouble.

An herbal medicine containing no minerals or opiates has the most healing influence. An ideal herbal compound that has had most remarkable success as a kidney and bladder remedy is Dr. Kilmer's Swamp-Root.

You may receive a sample bottle of Swamp-Root by mail, absolutely free. Address Dr. Kilmer & Co., Binghamton, N. Y., and mention the Tribune.

SICK LIST

The Rev. I. B. Dillon, who has been critically ill at his home on South Seventh street, is somewhat improved. The Rev. Ernest Dillon is also slightly improved.

METZ TO CHICAGO

David Metz leaves this evening for Chicago where he has accepted a new position. Mr. Metz has been employed at the Vail Co. plant.

SICK LIST

Leland Beall, little son of James Beall of South Lawn avenue, who has been critically ill of pneumonia for the past three weeks, is slightly improved.

Last Blow Landed in Recent Luther M'Carty-Al Palzer Fight

[PHOTO BY AMERICAN PRESS ASSOCIATION]

The photograph shows the last blow [illegible] in the McCarty-Palzer fight in Los Angeles, Cal., [illegible] which McCarty won by a technical knockout in the eighth round. A second before this picture was taken Palzer was [illegible] reeling and stumbling around [illegible] McCarty, but [illegible] helpless and McCarty, loath to put over the finishing punch in the battle with Palzer although motioned to the referee to interfere when it was apparent that [illegible] absolutely no chance [illegible] the peculiar [illegible] McCarty-Palzer battle [illegible] high both are possible [illegible] punches neither [illegible] Palzer unnerved [illegible] fully for seventeen rounds landed some hard swings and upper cuts in the eighteenth before the contest ended, but none of these served to flop Palzer, to the mat. Once [illegible] of the early rounds, McCarty slipped to the floor, but he was up almost before he landed. Palzer's advantage in size over McCarty is strikingly illustrated in the above picture. Luther is a big fellow, but Palzer was a score or more pounds heavier. Man on right is McCarty. Note Palzer's eyes are closed and his mouth wide open. The blow delivered is a right cross counter

Magnificent Library

Of 126 Volumes To Be Given Away In A

Library Voting Contest

Below will be found the names of some of the progressive firms of Coshocton who make this most popular and liberal offer. This elegant Library and handsome case will be given by vote to the Lodge, Society, Church or School in Coshocton or vicinity, securing the largest number of votes in the following manner:

The business men listed below give with Each Ten Cent Purchase One Vote. The contest began Monday December 9, 1912 and ends Saturday May 3, 1913, at the hour of 7 p. m.

A ballot box has been placed in Smith's Drug and Book Store, where the votes can be deposited. At the close of the contest the Church, Society, School or Lodge having the largest number of votes will be awarded the library. Current accounts when promptly paid, will be entitled to votes.

REMEMBER—Votes can only be secured by trading with the firms listed below. Each week The Morning Tribune will announce the standing of the various contestants.

The Library and Case are now on exhibition in the show window of the Ransom Dry Goods Store.

Insist upon getting free the coupons and help your favorite lodge, School, Society or Church win a handsome Library of reference, standard and poetical works, including a variety of the latest fiction. DO YOUR DUTY. IT'S UP TO YOU.

In case of a tie vote the Library will be equally divided.

The following is the list of firms:

THE RANSOM D. G. CO.
Dry Goods and Ladies Ready-to-Wear

BON TON BAKERY
You will find Library Coupons wrapped in each family loaf

J. B. CALLAHAN
Furniture and Undertaking

THE CANTWELL SHOE COMPANY
The Reliable Shoe Store

E. R. REED
Stoves, Tinware and House-Furnishing Goods, Roofing and Spouting.

H. S. RINEHART
Horse Furnishings
238 Main Street

THE CENTRAL GRO. CO.
Staple and Fancy Groceries

THE PARRISH & WRIGHT MEAT MARKET
Fresh and Salt Meats

H & H LAUNDRY
A Trial Will Convince You

THE COSHOCTON HDW. COMPANY
Hardware of all kinds

W. R. DAVIS, D.D.S.
Dentist

LEE'S EMPIRE FLOUR MILLS
Library Votes placed in Mistletoe, Diamond Dust and Empire Flour and other products

D. O. THOMPSON
Clothing and Gents Furnishings

MOORE & MEADE
Jewelers—Opticians

THE COMPTON-PRICE PIANO COMPANY
Manufacturers—From Factory to Home

DAWSON & SMITH
The Cash Grocery

THE NEW YORK RACKET STORE
J. B. Renfrew & Bro.

BON TON MILLINERY STORE
Latest Styles Always

"MYSTIC"
Get The Mystic Habit

O'DONNEL'S SMOKE-HOUSE
Cigars—Pool—Bowling

M. M. ABOOD & CO.
Mfrs of Velvet Ice Cream and Confectionery

C. W. MILLER
Electrical Contractor and Supplies and Gas Supplies

MAIN STREET AUTOMOBILE SALES ROOMS
Chas W. Loos & Sons
Ford and Overland Cars.
Both Phones

THOMAS COLOPY
Lumber and Planing Mill
South Sixth Street

NEWSY LETTERS FROM THE RURAL DISTRICTS

WARSAW ROUTE 2

Mr. and Mrs. Bert Ogle visited Wednesday evening with A. E. Reed and family.

J. W. Dickerson made a business trip to Coshocton Wednesday.

Our rural mail carrier has been very ill for the past week but is a little better at this writing.

Mrs. Ward Dickey and son Ross and Grace Johnston were shopping in Coshocton Thursday.

Mr. and Mrs. A. E. Reed spent Thursday with J. H. Dean and family.

Mr. and Mrs. P. W. Cunningham and sons Royal and Russell, Mr. and Mrs. W. K. Johnson visited Sunday with W. L. Wolford and family.

Mrs. Russ Sharpless, Mrs. John Orr and daughter Nellie were shopping in Coshocton Monday.

Mrs. J. W. Dickerson called on Mrs. W. L. Wolford Thursday afternoon.

A large crowd attended the funeral of Mrs. Levi Dickerson at Union Hill Friday. Bert Wright of near West Bedford called on W. K. Johnson Thursday evening.

J. W. Dickerson made a business trip to West Bedford Saturday.

Isaac Howell of near Conesville called on Mr. and Mrs. Fred Ramsey one day last week.

If the K-R-I-T or DeTAMBLE cars have any equal at their price they are not on the market yet.
DeTAMBLE SALES CO.
107-111 North Second street
Bell Phone 885

JOHN R. FREW
ATTORNEY AT LAW
ROOM 3 FREW BLDG

BOUCHARD'S FRENCH CAPSULES. These tiny Capsules are superior to Balsam Copaiba, Cubebs, etc., and guaranteed to cure GONORRHOEA and GLEET in 48 HOURS without inconvenience. Price, 50 cts. per box. Sent by mail. Cut out this ad. and send it to THE UNITED MEDICAL CO., Box 74, LANCASTER, PA., and they will send you for a short time free of charge a 50c. box of the Capsules in order to introduce the remedy.
Sold in Coshocton by C. E. Anderson

WHEELING & LAKE ERIE R. R.
WEEK END AND SUNDAY EXCURSIONS
Every Saturday good returning Sunday
Canton... ... . $1.50
Cleveland... ... ... $1.75
Every Sunday good for day only
Canton, Kent and Cleveland... ... ..$1.65
For particulars consult nearest W. & L. E. agent or write R. F. Kelley, G. P. A., Cleveland, O.

HOW TO GET FAT

The almost universal interest in physical culture is the best evidence that can be offered as to the need of a simple and scientific method of making thin people fat, increasing strength and restoring health.

Athletics, when carried to an extreme, often result in straining the vital organs. How much better it would be for the average person to regain health, strength and flesh by using Samose. This flesh forming food is assimilated as soon as it enters the stomach; it helps the organs to assimilate the food and extract the flesh forming elements; it builds up the muscles and rounds out the limbs into shapely plumpness.

Samose has been so successful in making thin people fat and restoring the weak and run down to strength and health that C. E. Anderson, the popular druggist, sells it under his personal guarantee to refund the money if it does not benefit.

WARSAW ROUTE 1

Mr. and Mrs. James Clark, Mrs. Louis Randles and daughter Minnie, spent Sunday, with Mr. and Mrs. Joseph Randles.

Mr. and Mrs. Elmer Severns and daughters Oris and Lula, Mr. George Hamilton and Miss Zelda Hamilton, spent Sunday afternoon, with Mr. and Mrs. Daniel Meneer and family.

Mr. and Mrs. Frank Bantum, daughter Frankie and little son John, spent Sunday with Mr. and Mrs. Grant Bantum.

Mr. and Mrs. R. S. Berry and son Francis, Mr. and Mrs. Gilbert McKee and children Willie and Gladys spent Sunday evening with Mr. and Mrs. Pren Foster.

Mr. and Mrs. James Clark, Mr. and Mrs. Joseph Randles, Misses Elma Meneer, Sadie DeLong and Virginia Randles, spent Sunday evening with Mr. and Mrs. Samuel Hamilton.

BANKER'S WIFE TO RUN SANITARIUM

New York, Jan. 14—Mrs J. Borden Harriman has announced her intention of going into business and joining the ranks of those prominent New York society women who, rather than accept aid from members of her family, have interested themselves in money-making enterprises when overtaken by reverses. The necessity which has prompted Mrs. Harriman to take this step is the ill health of her husband, one of the partners of the firm of Harriman & Company, bankers and brokers, which is shortly to bring about his retirement. The venture upon which Mrs. Harriman is to embark is the conversion of her handsome country home, "Uplands," near Mount Kensico, into a resort where, under the supervision of a resident physician, the tired-out city people my recuperate while enjoying outdoor life.

JAMES A. PATTEN

Cotton Speculator Will Be Tried For Engineering "Corner."

JAMES A. PATTEN

CATCH JOHNSON LEAVING COUNTRY

Battle Creek, Mich., Jan. 14—Jack Johnson ex-world's champion pugilist, and his wife were taken off a Grand Trunk train here by the Battle Creek police at the request of United States Marshal DeWoody of Chicago.

The federal officers learned that Johnson left Chicago last night, bound for Toronto, and it is believed they feared he might have the intention of jumping his bond on the white slave charge, as this offense is not an extraditable one. Johnson says he only intended to stay in Toronto a couple of days.

Bankers Agree on Loan.

Washington, Jan. 14. — Practical agreement has been reached by members of the six-power group of bankers as to the essential terms of the loan to be made to the Chinese government, according to a statement issued at the department of state. Detailed information regarding terms of the loan and its apportionment among the several groups was not given out. The reports published regarding the division of the loan among the various national banking groups are not credited at the state department. It is the understanding that all the six powers participating will receive equal allotments of the loan issue.

Scriven to Succeed Allen.

Washington, Jan. 14.—President Taft sent to the senate the nomination of Colonel George P. Scriven of the United States army signal corps, to be chief signal officer, succeeding Brigadier General James Allen, who retires next month.

Cincinnati.

Cattle—Steers, $4 85@8 25; cows, $2 75@6 60, heifers, $4 00@7 25, calves, $5 00@10 50.

Hogs — Packers, $7 25@7 50; common sows, $5 00@6 65, pigs and lights, $5 25@7 20, stags, $4 00@6 25

Sheep and Lambs—Sheep, $2 50@4 75; lambs, $5 75@8 25.

Wheat—No. 2 red, $1 12@1 13. Corn—No. 2 mixed, 59@60c. Oats—No. 2 mixed, 35@[illegible]. Rye—No. 2 65@68c

Receipts—Cattle, 1,869 head; hogs, 7,[illegible]; [illegible]

PIMENTO CREAM CHEESE IS GROWING INTO POPULARITY

Is Made From Clean Whole Milk, Containing Not Less Than Four Per Cent of Butterfat---Absolute Cleanliness First Point To Consider

The first point to consider in the manufacture of pimento cream cheese is absolute cleanliness. The long period, during which the cream is held at a temperature favorable to the growth of bacteria, makes it essential that all utensils be sterile.

Clean whole milk, preferably pasteurized, containing no less than four per cent of butterfat should be used. In using un-pasteurized milk there is always danger of the development of a bad flavor during coagulation. Thus it is better to heat the milk to 145 degrees F. for at least twenty minutes and then cool as rapidly as possible to a temperature of 72 degrees F., at which the milk is set. This temperature may vary from 70 to 74 degrees if set at a temperature that varies much from this, uneven coagulation or uneven expulsion of the whey will result.

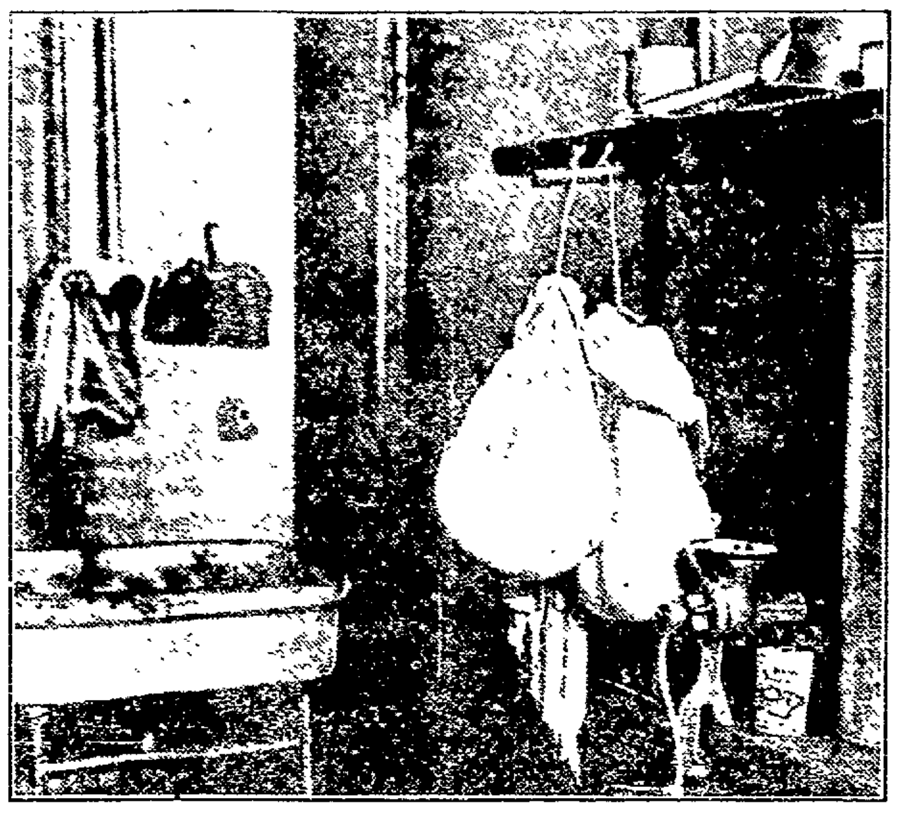

Curd hanging up to drain. This requires from six to eight hours.

After the milk is cooled to 72 degrees F., one-quarter pint of lactic acid starter is added to every one hundred pounds of milk, and the milk stirred vigorously. This starter is a pure culture of lactic acid bacteria. A good, clean-flavored buttermilk or sour milk may be used instead. The use of substitutes is not advised unless the starter can not be obtained, as there is always danger of their containing other bacteria, which may produce a bad flavor in the cheese.

After adding the starter one cubic centimeter (about 17 drops) of commercial rennet is diluted in one-fourth pint of cold water and then added to the milk. To insure an even distribution of the rennet the milk should be stirred for two or three minutes. The vessel containing the milk is then covered and set in a place where a temperature of 72 degrees F. can be maintained for 14 to 16 hours, when the milk will be properly coagulated. A good way to maintain this temperature is to place the vessel containing the milk in a vat of water at that temperature. This will keep the variation in room temperature from affecting the temperature of the cheese.

At the end of sixteen hours the milk should be properly coagulated and the whey will have begun to separate from the curd, forming a thin layer over the top.

The curd may now be placed in cheese cloth draining bags and hung up to drain. During draining the curd should be stirred by manipulating the bags. This keeps the curd on the outside from draining more than that inside the mass and forming gritty lumps. Draining will take from six to ten hours, according to the temperature of the room and the condition of the curd. When the free whey has escaped and the curd has a rather firm, creamy consistency, it is taken down and emptied into a crock or porcelain vessel for mixing. These vessels should be used because a tin vessel, especially if slightly rusted, imparts a disagreeable flavor.

One pound of pimento (imported Spanish red peppers) is used to every ten pounds of curd. This pimento is ground in a meat grinder and then mashed through a fine screen, in order to take out the seeds and fiber and reduce the pulp to a very fine consistency. When this is done, 2½ ounces of salt and one pound of the pimento are added to each ten pounds of curd and mixed thoroughly. When thoroughly mixed, the cheese has a uniform, rich, reddish-yellow color, due to the pimento, and a fine, creamy texture.

The cheese is then placed in glasses holding six ounces each. The glasses should be filled within a quarter inch of the top, covered with parchment paper and then with a tightly-fitting cover, and the whole wrapped in parchment paper and sealed. This makes a very attractive package. When put up in this manner it will keep for two weeks, if kept at a temperature of 50 degrees F. or lower. The yield of cheese is from 28 to 30 pounds from 100 pounds of milk.

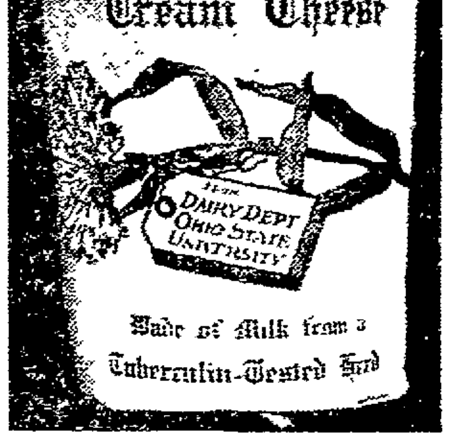

The cheese is placed in glasses and wrapped in parchment paper.

This cheese has met with much favor in Columbus, where it retails at 12½ cents per glass. Sandwiches made from it are delicious and very often are served at afternoon and evening luncheons. H. A. WISE.
College of Agriculture, Ohio State University

KITCHEN CHAIRS.

A chair should be conveniently placed near the work table, where one may sit while peeling potatoes or doing other work which does not require standing. Many housekeepers find a high stool comfortable and much dishwashing, ironing, etc., can be done while sitting. A good kind of chair

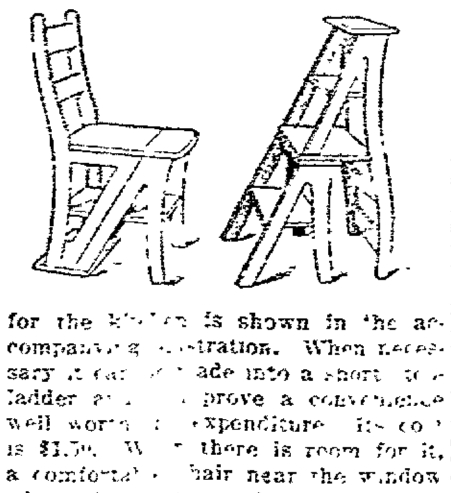

for the kitchen is shown in the accompanying illustration. When necessary it can be made into a short stepladder and prove a convenience well worth the expenditure. Its cost is $1.50. Where there is room for it, a comfortable chair near the window where the housekeeper may rest between various tasks will add to her comfort.—Mrs. Edna Perry Foulk, College of Agriculture, Ohio State University.

SOILS MUST CONTAIN AIR.

Air is of vital importance in crop production. Over 90 per cent of the crops that we grow each season comes from the air. The air furnishes the plant with oxygen, hydrogen and carbon from which plant tissues are made. Plants can not live in a soil that lacks air. Certain plants live in water, but they are able to take air from the water. Farm plants die in a soil that is so filled with water that the air can not get in, or that is baked and packed so hard as to exclude the air. Cultivation breaks up the soil and drainage removes the surplus water. Both let in air and are necessary for maximum crop production.

At the Ohio experiment station in a field of corn of the same variety some rows were badly broken down in a storm while other rows stood upright. Seed taken from the rows with broken stalks produced 77 bushels per acre; seed from the rows that withstood the storm yielded 114 bushels per acre.

"Calf cholera" or scours of new born calves has been successfully treated in Wisconsin by the application of a serum prepared especially for that purpose. Immunization has also been secured by the treatment.

New Model 5

Read the Guarantee

ROYAL STANDARD TYPEWRITER

We Guarantee That the Royal Standard Typewriter is made of the highest grade materials obtainable and by the most skilled workmen money can hire; That it will do work of the best quality for a greater length of time at less expense for upkeep than any other typewriter, regardless of price. ROYAL TYPEWRITER COMPANY

IF you seek up-to-dateness in typewriter improvement, the New Model 5 Royal offers the Two Color Ribbon device, Tabulator, Back-spacer, Tilting Paper Table, Hinged Paper Fingers—and other features (many exclusively our own), which place the Royal unquestionably in the lead.

If simplicity and durability of construction are uppermost to you, remember the Royal has less parts, and less weight than other standard typewriters, while its strength and sturdiness are such that a Royal Typewriter has never yet worn out in reasonable service.

If you judge a typewriter by its action, you will find in the Royal a delicacy and lightness of touch combined with perfect alignment and marvelous manifolding power, which will meet the most exacting requirements.

Old mistakes are avoided, and new efficiency added, in the Royal. Let us prove our statement, you'll find the proof interesting.

'Phone or write for "The Royal Book" and Free demonstration of New Model 5

Price $75—same as for Model 1 with Tabulator. No extras

ROYAL TYPEWRITER COMPANY
2136 E. Ninth Street, Cleveland, Ohio.

TODAY'S MARKET

THE TRIBUNE RECEIVES DAILY MARKET REPORTS FROM PITTSBURG, CLEVELAND, CHICAGO, TOLEDO, EAST BUFFALO, CINCINNATI, AND OTHER CENTERS. THIS REPORT GIVES THE FARMERS OF COSHOCTON COUNTY THE CLOSE OF EACH DAY'S MARKET THE NEXT MORNING AND 24 HOURS IN ADVANCE OF ANY OTHER COSHOCTON PAPER. MR. FARMER, IF YOU DON'T BELIEVE THIS COMPARE THE TRIBUNE AND ANY OTHER COSHOCTON PAPER OF THE SAME DATE.

HOG PRICES HOLD OWN: OTHER MARKETS STEADY

PITTSBURG LIVESTOCK

Cattle

Receipts light
Market steady
Choice .... $8.75@$9
Prime.. ... . $8.10@8.40
Good.. ... . $7.65@8.10
Tidy butchers .. .... $7.25@7.65
Fair .... $6.50@7.10
Heifers.... ... .. $4.50@4.75
Fat cows and bulls . $3.50@6.75
Fresh cows and springers $30@70

Hogs

Receipts 30 loads
Market steady
Heavies.. ... . $7.50
Heavy mixed .. .. $7.55@7.60
Mediums and heavy Yorkers
....$7.60@7.65
Light Yorkers and pigs
.... $7.25@7.50

Sheep and Lambs

Supply fair
Market steady
Prime wethers .. .. $6.10@6.25
Good mixed .. .. ..$5.50@6.00
Fair mixed.. .. .. $5.00@5.50
Lambs.. ... .$5.00@9.00
Veal calves.. .. .. .. $8.00@12.00

CLEVELAND LIVESTOCK

Cattle

Receipts 150 head
Market, steady
Choice fat steers .. ..$7.75@8.50
Good.. ... ... $7.00@7.75
Fair .... $6.00@7.00
Heifers .... $5.50@7.50
Veal calves .... $10.50@11.50

Hogs

Receipts 3,000 head
Market 5c to 10c higher
Heavies and mediums $7.45
Light Yorkers and pigs ...$7.60
Roughs.. ... ... $6.65
Stags.. ... ...$5.75

Sheep and Lambs

Receipts 2,000 head
Market strong
Spring lambs .. ... $8.75@9.00

CHICAGO LIVESTOCK

Cattle

Receipts 7,000 head
Market slow
Beeves.. ... . $5.80@9.35
Texas steers .. .. $4.75@5.75
Western Steers.. . $5.60@7.20
Stockers and feeders $4.75@7.50
Cows and heifers . .$2.80@7.00
Calves.. .. .. . $7.00@10.50

Hogs

Receipts 24,000 head
Market lower
Light.. ... . $7.00@7.35
Mixed.. .. .. $7.05@7.37
Heavy .. .. .. $6.95@7.40
Rough .. .. $6.95@7.05
Pigs .. .. $5.75@7.25

Sheep and Lambs

Receipts 31,000 head
Market weak
Native ....$4.75@6.20
Western.. ... .. $4.75@6.30
Native lambs .. .. $6.75@9.20
Western .. .. .. $6.50@9.20
Yearlings .. .. .. $6.30@8.20

East Buffalo.

[illegible]

TOLEDO GRAIN

Toledo, Ohio, Jan. 14. Wheat—Cash $1.16½, May $1.20½, July 98c.

Corn — Cash 51, May 53¾, July 54½c; Sept 55½c.

Oats—Cash 36½c, May 36½c, July 36¼c, Sept. 36c.

Cloverseed—Cash $12 27, Mar $12.41; Alsike $13 30.

Timothy—Cash $1 90, Feb $1 90.

NELLIE GRANGE HOLDS MEETING

The Nellie grange will hold a meeting Saturday evening for the purpose of installing officers.

PRICES QUOTED IN LOCAL MARKET

COSHOCTON PRODUCE

Grocers here are paying these prices for the following:

Butter.. ... ...27c
Eggs.. ... ... 25c doz.
Onions .. .. 82½c. bu.
Lard 12c
Potatoes.. ... ... 60c bu.
Apples.. ... ... 40c bu.

Grocers are selling at follows:

Potatoes.. ... ...75c bu.
Combination butter .. .. 25c lb.
Country butter.. ... . 31c
Eggs... ... ... 30c doz.
Sugar, 25 lb. sack $1.40
Oranges .. .. .. 20 to 50c doz.
Tangerenes .. .. 30c doz.
Lemons .. .. 30c doz.
Bananas, choice 15 and 20c. doz.
Malaga grapes, choice .. 20c. lb.
Figs .. .. 20c. lb.
Sweet Potatoes .. .. 4c. lb.
Onions .. .. 3c. lb.
Cabbage .. .. 3c lb.
Beets .. .. 6c lb.
R[illegible] .. .. 5c. to 9c. lb.
Lard .. .. 15c. lb.

COSHOCTON LIVE STOCK

Corrected by Coshocton Provision Company

Good medium and heavy

Hogs

Prime heavy.... .. $6.65@6.75
Heavy mixed.. .. .$6.75@6.85
Heavy Yorkers .. .$6.85@7.00
Light Yorkers .. .. $6.85@7.00
Roughs .. ..$5.75@6.90
Stags.. .. ..$5.00@5.25
Good dress hogs
150 to 200 lbs... .. ..$9.00

Cattle

Veal Calves .. ..$5.25@5.75

POULTRY AND SEED

Corrected by Chas. E. Lorenz, wholesale and retail dealer in poultry, seeds, wool, etc., Second street.

Paying Prices

Chickens.. .. .. 10c lb
Old roosters.. ... ...6c lb.
Ducks (colored) .. .. ..12c lb.
Ducks (white).. .. .. ..12c lb.
Turkeys (alive).... .. .. 18c lb.
Geese.. ... ...10c lb.

Retail Prices

Chickens .. .. 12½c lb.
Ducks.. ... ...15c lb.
Turkeys.. .. .. 20c lb.
Geese.. ... ... 12½c lb.

Retail Seed Prices

Timothy seed .. .. .. $2.25 bu
Alfalfa .. .. $11.00 bu
Clover (mammoth) $11.50
Clover Red $11.50
Alsike.. ... ...$13.50

QUOTATIONS ON GRAIN AND HAY MARKET

EDWIN S. LEE, EMPIRE MILL

These prices are paid here for the following:

Wheat.. .. ..$1.00 bu.
Corn .. .. 70 lbs 50c
Rye.. .. .. 70c bu.
Oats .. ..35c bu.
Buckwheat.. .. ..75c bu.

The following are sold at the prices quoted:

Flour eighth sack (24½ lbs.) 78c.
Flour quarter sack (49 lbs. $1.55
Oats .. ..45c bu.
Corn meal 10-lb sack .. .. .. 25c.
Middlings.. .. .. $1.70 cwt.
Bran.. .. .. $1.50 cwt
Corn (new .. ..70 lbs. ...60c bu
S[illegible] .. .. .. $1.30 cwt.
C[illegible] .. .. .. $1.40 cwt.
C[illegible] and oats.... $1.50 cwt
[illegible] .. .. .. $1.40 cwt.

CO[illegible]N HAY AND SEED

[illegible] Thomson & Son

These prices are paid for the following:

Hay (loose).. .. .. $12 ton
Hay (baled) .. .. $13 ton

The following are sold at the prices quoted:

Oil Meal.. .. .. $1.90 cwt.

Read The Tribune.

THE DAILY TRIBUNE

INDEPENDENT MORNING DAILY

Entered as second-class mail matter at the postoffice at Coshocton, Ohio, under the Act of March 3, 1879.

SUBSCRIPTION TERMS:

Delivered by carrier, a week 10c | Four months by mail $1.00
One year by carrier .....5.00 | Three months by mail ..... .75
One year by mail .....$3.00 | Two months by mail ..... .50
Six months by mail .....$1.50 | One month by mail ..... .25

Subscriptions by mail payable in advance. Paper stopped on expiration.

A special favor is conferred by telephoning news to The Tribune. Both Phones.

COMMUNICATIONS

The columns of The Tribune are open to communications from its readers. All manuscripts should be plainly written and on one side of the paper only. No communication indulging in abuse or offensive personalities will be accepted. Opinion by the authors of communications in no way commit the paper to their views. No communication will be accepted which is not signed in good faith by the author, but upon request the signature will be omitted from the publication. No communication in excess of 700 words will be accepted.

The Tribune receives the service of the American Press Association, the International Syndicate and the Publishers' Press New York.

Editorial Office, Counting and Press Rooms, Main Street, near Sixth. Office open day and night.

Cards of thanks and obituaries will be charged for at 5 cts per line.

PROTECTING "AMERICAN" LABOR

In one of his recent articles, Frederick J. Haskin, one of the leading syndicate newspaper writers in the country, gives in detail the percentage of immigrants employed in the leading industries of the United States.

Mr. Haskin declare that 85 percent of all the labor in the slaughtering and meat packing industries, seven-tenths of all the work of bitumminous coal mining, 78 per cent of the work in the woolen mills, nine-tenths of all the work in the cotton mills, nineteen-twentieths of the making of clothing and the making of hats and shoes, four-fifths of the building of furniture, four-fifths of the making of leather, nineteen-twentieths of the refining of sugar, and half the manufacture of cigars and tobacco is done by immigrants but recently imported from European countries for the purpose of doing this work.

And yet these are the industries which are highly protected. These are the industries whose heads clamor incessantly for more and more protection "FOR THE SAKE OF THE AMERICAN WORKMAN—THE HIGHEST PAID AND FULLEST DINNER PAILED WORKMAN IN THE WORLD."

That's the kind of rot the steel trust and the woolen trust and the cotton trust and the shoe trust has been dinging into the ears of the American workman for thirty years—AND THE SADDEST COMMENTARY ON THE AFORESAID WORKMAN IS THAT HE HAS FALLEN FOR IT FOR FIVE OUT OF THE LAST EIGHT PRESIDENTIAL CAMPAIGNS.

It has taken a long while for the fact to dawn on us that all the protection has been for the lordly trust magnate and has been used by him to sew up the entire American market for his exploitation, but leaving him free to import cheap European labor to his heart's content. How much concern he has had about the welfare of the American laborer is proved by Mr. Haskin's figures submitted above.

AN OPEN MINDED REFORMER

The name of Major Cassius Gillette is well known to every advocate of good government in the narrowest sense of that much-abused term. He did good work in exposing frauds against the federal government for which Captain Carter of the United States Army and his confederates, Gaynor and Greene, were sent to the Atlanta penitentiary.

Some years ago he resigned from the army to devote himself to the fight against municipal corruption in Philadelphia and has been engaged in that work ever since. His great ability as a civil and mechanical engineer has been of immense value in uncovering much fraudulent contract work. But he has not, like so many good-goo reformers, kept his eyes closed to the great underlying cause of these evils.

He has come to realize the futility, injustice and barbarity of manufacturing as a means of reform, and also to understand the basic evil that must be removed. In the Philadelphia North American he thus expressed himself:

Why does Mayor Blankenburg insist on $5,000 for a vice commission? Is it to wake up Phila delphia to a realization of local conditions? There have been such commissions galore, and the essentials facts, which are the same in all cities, are well known.

These essential facts are:

Commercialized vice is always under the direct protection of the police and the indirect protection of political bosses; and as a practical fact both are unwittingly aided by the clergy and the morally progressive press.

This last somewhat astonishing statement is illustrated by the following incident: On one occasion, with some friends, I was shown through Chinatown in San Francisco, under the tutelage of the bailiff of a somewhat notorious police court. On coming out of a Chinese fantan gambling joint the bailiff remarked: "We'll have to stir up the preachers and newspapers about this Chinese gambling. The police are getting it all." He meant that the police should be forced to make some arrests and give the court bailiffs a chance to get some of the bribe money.

So, when the Rev. Doctor Parkhurst, some years ago, made a sensational personal investigation of the tenderloin in New York and published what he saw, he simply put into the hands of venal policemen and politicaal bosses the power to wring extra tribute from the poor unfortunates who ply their vocation in the tenderloin.

The real cause of commercialized vice is poverty. It is a bread-and-butter proposition, pure and simple. There are other forms of social immorality, for which dancehalls, careless mothers, unscrupulous young men and sheer ignorance on the part of girls are responsible, which may lead to commercialized vice; but we are now speaking exclusively of the sordid "business" of the tenderloin.

To go at once to the root of the matter, the situation is this: A comparatively few wealthy groups and individuals control all the land, mines, timber, and other natural resources of the country, as well as the machinery, factories, etc. The vast body of men cannot work unless they work for those few, and accept the wages they choose to give. For many those wages are not enough to marry on, thus leaving vast numbers of girls who must work for a living, vastly more than there are paying positions for. Competition for these few positions cuts wages below the living line, and commercialized vice is the prompt result. Curiously, it goes on in houses owned, as a rule, by the very rich few who control opportunity to work, thus nicely completing the full circle of inquity.

The remedy is simple. The government is in the hands of the privileged few who control opportunity to work. Take it out of their hands by means of the direct primary, the initiative, referendum and recall, and then "bust" the monopoly of atural resources and give every man a free chance to convert his labor into cash, and make everybody work.

There is natural opportunity in these United States to profitably employ the labor of a hundred times our present population. And the labor of the men alone is enough to support all the children, as well as all the women as happy wives and mothers, leaving none to become disease and death distributing denizens of the ghastly tenderloin.

Director Porter says commercialized vice has existed 6,000 years. So it has, and so has the monopoly of opportunity. And if monopoly of opportunity exists for 60,000 years to come, commercialized vice will be its handmaiden, and policemen, as now, will be blackmailing serfs or lose their jobs, no matter how hard the preacher may pray or how vigorously the director of public safety may direct.

CASSIUS E. GILLETTE.

What Major Gillette says has been said before, but it is rare to find among those devoted to fighting illegal graft the breadth of mind sufficient to grasp the fundamental facts to which he refers. In fact, too many of these goo-goos give good cause for the conclusion that between a corrupt government and abolition of the cause of corruption, they prefer the corrupt government. It is to be feared that Major Gillette will find out this fact also if he keeps on endeavoring to press consideration of the truths he mentions on his goo-goo associates.—American Economic League.

The headlines in an exchange read yesterday: "Romance ends at Kokomo." Whether that meant an eloping couple got only as far as Kokomo, or whether a Kokomo young man and woman got married is not known.

It certainly takes all kinds of weather to make a day in Uncle Sam's broad domain. Yesterday the same press dispatches announce nineteen feet of snow in the Cascades and 82 in the shade in Florida.

The weather man has been promising for the last ten days to deliver a consignment of real zero weather, but his failure will easily be forgiven by the majority of mankind.

It's easy to tell when one man in a factory gets promoted by the way the other men he formerly worked with begin knocking him.

Senator Sutherland is still inquiring, "What shall we do with the constitution." Most people would like to see it given a long rest.

The Wise Guy says: the worst that can be said about some women's singing is that it is nearly as noisy as some men's arguing.

PEOPLES' FORUM

"MORE LIGHT"

A Comprehensive Letter of Explanation From City Auditor Evans.

Editor The Tribune:—

Incidentally I would like to elucidate on the matter of incidentals and stationery. First, my own appropriation of $100. My ledger consists of a general fund, sub-divided into twelve different departments each sub-department requiring a separate appropriation ledger, recapitulation, receipts, journal and cash journal.

Second. Safety fund, subdivided into four departments, requiring the same number of different leaves.

Third. Health fund, subdidived into three different departments.

Fourth. Service fund, subdivided into twelve different departments, water works fund, library fund and cemetery funds.

Then the special improvement ledger loose leaves. All the above funds and subdepartments require about five different sheets and all ruled with about at least twelve mnt columns.

My warrant books, receipt books, etc., and also my stamps item, comes from the stationery appropriation. For example I have at least one hundred and ten checks the first two weeks of this year and more than half will have to be mailed out. My last year appropriation was $100 of which I spent $96.15.

My books are always open to the public for information and I would like to see more of our citizens take interest in city affairs. Lack of interest or rather facts is shown by criticism on the administrations appropriations, because if there is any extravagance in stationery or incidentals I would like to have them pointed out. I am candid when I say that all officers in all departments are economical in their expenditures. I have at my office about fifty copies of "Comparative Statistics of the Cities of Ohio" and I invite comparison. Anyone can have a copy by calling at my office. Also my annual report will be published next month. All moneys appropriated are not spent. I give below the expenditures for stationery and incidentals and corresponding appropriations made by council for the year 1912:

GENERAL FUND

Stationery.	Appropriation	Exp.
Council	$ 20.00	$ 8.25
Clerk of council	20.00	
Mayor	100.00	37.49
Auditor	100.00	96.15
Treasurer	40.00	22.00
Solicitor	5.44	
Elections	None	
Total	$285.00	$163.89
Incidentals.		
Council	$ 45.00	
Clerk of council	10.00	
Mayor	50.00	9.60
Auditor	100.00	35.30
Treasurer	10.00	
Solicitor	180.00	179.20
Elections	20.00	10.75
Total	$405.00	$234.85
SAFETY FUND		
Director	$ 20.00	
Police department	150.00	68.92
Fire department	20.00	10.80
Total	$190.00	$ 79.72
Incidentals.		
Director	$ 20.00	
Police department	250.00	49.36
Fire department	325.00	280.18
Total	$595.00	$329.54
HEALTH FUND		
Health officer	$ 20.00	$ 15.50
Sanitary	None	
Quarantine	None	
Total	$ 20.00	$ 15.50
Incidentals.		
Healt officer	$ 20.00	$ 7.20
Sanitary	25.00	17.84
Quarantine	15.00	5.25
Total	$ 60.00	$ 30.29
SERVICE FUND		
Stationery		
Director	$ 30.00	$ 3.00
Engineer	10.00	
Total	$ 40.00	$ 3.00
Incidentals.		
Director	$ 30.00	$ 15.00
Engineer	25.00	5.75
Total	$ 55.00	$ 20.75
CEMETERY FUND		
Stationery		
Superintendent	$ 20.00	$ 12.50
Incidentals.		
Superintendent	$200.00	$ 40.31
WATER WORKS		
Stationery		
Office	$130.00	$ 68.21
Incidentals.		
Office	$250.00	$270.10
HOSPITAL		
Stationery		
Office, etc	$ 86.00	$ 86.00
Incidentals.		
Office, etc	$ 50.00	$ 19.33
LIBRARY		
Stationery		
Office	$ 40.00	$ 30.08
Incidentals.		
Office	$480.00	$321.91

Appropriations by council in all departments for the year 1912:

Staticnery	
Appropriated	$811.00
Expended	$458.60
Reverting balance	$352.40
Incidentals	
Appropriated	$2,095.00
Expended	$1,234.08
Reverting balance	$ 860.92

Incidentals—Items not particularized are something like Heinz's pickles, about fifty-seven varieties

Hoping that my elucidation on the subject is satisfactory, and that it will not prove such a scare when the public read these figures.

Yours truly,
Evan O. Evans, city auditor.

Rich Hair

Long, thick, heavy hair. Want this kind? *Ayer's Hair Vigor* promotes growth. Does not color the hair.

Ask Your Doctor. J. C. Ayer Co., Lowell, Mass.

"CASCARETS" MAKE YOU FEEL GREAT

A 10 cent box will keep your liver, stomach and bowels clean, for months.

Sick headache, biliousness, dizziness, coated tongue, foul taste and foul breath—always trace them to torpid liver, delayed fermenting food in the bowels or sour, gassy stomach.

Poisonous matter clogged in the intestines, instead of being cast out of the system is re-absorbed into the blood. When this poison reaches the delicate brain tissue it causes congestion and that dull, throbbing, sickening headache.

Salts, cathartic pills, oil and purgative waters force a passageway for a day or two—yes—but they don't take the poisons out and have no effect upon the liver or stomach.

Cascarets immediately cleanse and regulate the stomach, remove the sour, undigested and fermenting food and foul gases, take the excess bile from the liver and carry out of the system all the constipated waste matter and poisons in the bowels.

A Cascaret tonight will surely straighten you out by morning. They work while you sleep—a 10-cent box from your druggist means your head clear, stomach sweet and your liver and bowels clean and regular for months.

REX GETS TWO YEARS IN PEN

Former Prison Clerk Admits Embezzlement.

Columbus, O., Jan. 14—Irving N. Rex of Tiffin, former clerk of the courts and probate judge of Seneca county and late chief clerk of the board of managers at the state penitentiary, pleaded guilty to peculations aggregating $5,200 while acting in the latter capacity, before Judge C. M. Rogers of the criminal court, and was committed to the penitentiary for two years.

Prosecutor Turner, in his opening statement to the court, following the plea of Rex, stated that during the service of the latter as clerk at the penitentiary "rather loose methods were in vogue as to the handling of moneys and that these methods afforded opportunity for one to fall if he could not resist the temptation." He stated that up to a year ago Rex's salary was $100 a month, but at that time had been increased to $125. "This was used up in living, his habits not being the best," he said.

Attorney J. M. Butler, who, with Matthew Bigger, represented the indicted state employe, stated that Rex has perhaps not long to live and that whatever time he may live will be spent upon crutches. "To speak frankly," he said, "Rex is afflicted with a tubercular leg, and it was because of the pain caused by this that he began the taking of morphine, which grew to be a habit with him. Had it not been such a cheap way to be rid of the matter, we would have requested the court to hold lunacy proceedings over him, but for the sake of his family we did not."

Sheriff Resch, who served as deputy warden while Rex served as chief clerk, was greatly moved by his plea and condition. He stated that Rex would be immediately taken to the penitentiary, where he spent so many years as clerk.

ACCEPTS POSITION

Lee Wheeler son of Mr. and Mrs. W. E. Wheeler of Poplar street has accepted a position as bookkeeper with a Glass Co. in Akron, O.

It pays to advertise. Try The Tribune classified columns.

BRIDES TAUGHT ART OF PALATE TICKLING

New York, Jan 14.—The latest fad in Manhattan, if not in the country, is a school where pretty fiancees are taught the art of cooking. The aim of the school is, to quote its motto, "The betterment of food in all homes, especially in those of toilers and all dependent on their own earnings for daily bread."

Now it happens that young cupid, with his newly acquired sense of responsibility, has been carrying on his favorite sport of archery in certain large shops and factories. So unerring has been his aim that a goodly number of nice girls are dreaming both by day and by night of pretty little homes in the making that will before long become their very own. However, theirs is no mere idle dream, for the new potion wherein the little god has dipped the toys of his fateful arrows has taken effect and the girls are turning to the cooking school.

The girls learn how to make mush and soups, stews and fish cakes and to cook meats and vegetables properly, to make good tea and coffee and simple puddings and, crowning all, that nearly forgotten art, bread-making.

Girls from the cigar and neckwear factories and girls from the shops, many of whom earn perhaps a starvation wage of $4 and $5 a week, come trooping in happily right from work. That they may take these evening lessons is due to generous friends of the school who raise the $60 necessary to pay for the instruction of the girls and the provisions used there throughout the course. The girls themselves pay 1 cent each night for the receipts which they have used that evening, accompanied by useful bits of household information.

After the cooking comes the supper, and the girls gather about a table, which they are taught to arrange in the most approved style, and heartily enjoy a good hot supper of their own concoction.

"My husband is lovely, but I know he doesn't like the things I make," sighed one discouraged young bride; "his mother is such a splendid cook." But it wasn't long before the mother had a rival.

Kills Wife and Self.

San Francisco, Jan. 14.—Donald Jawdin, 25, member of a wealthy Brooklyn family, shot and instantly killed his wife, Minna Van Bergen Jawdin, 19, well known in society here, as she sat at dinner with other members of the family. He then shot himself and died two hours later.

Unearth Biblical Town.

Jerusalem, Jan. 14.—The Palestine exploration fund workers, McKenzie and McAlister, have unearthed Bethsemesh, which is 30 miles from Jerusalem, and which is mentioned in First Samuel, sixth chapter.

New Naval Gun Perfected.

London, Jan. 14. — The admiralty recently perfected a 16.25-inch gun. This gun may be mounted upon the Queen Elizabeth class of battleships. The gun, it is stated, has a broadside fire of 17,600 pounds.

Your feet will be happy if fitted with our shoes.

Cantwell's

"Where Quality Counts

DAVID R. FRANCIS

St. Louis Politician Is Among Wilson Cabinet Possibilities.

TO HAVE EYES TREATED

Mr. and Mrs. Henry Disser of Walnut street will go to Columbus today where Mrs. Disser will have her eyes treated by a specialist.

J. W. Cassingham, President — E. L. Lybarger, Vice Pres.

THE COMMERCIAL NATIONAL BANK

We have for sale at all times a choice line of non-taxable municipal bonds of thriving Ohio cities. We recommend these particularly to parties desiring an ASSURED INCOME, to gether with SAFETY OF PRINCIPAL.

C. H. Magruder, Cashier — C. R. Speckman, Asst. Cashier

NEURO-MAGNETIST
DR. M. H. GOODHART
221 N. Sixth street Consultation free No medicine used

FREE FREE

FINE $375.00 PIANO

To the one that sends us the correct solution of this puzzle. I Am Your Lucky Billiken.

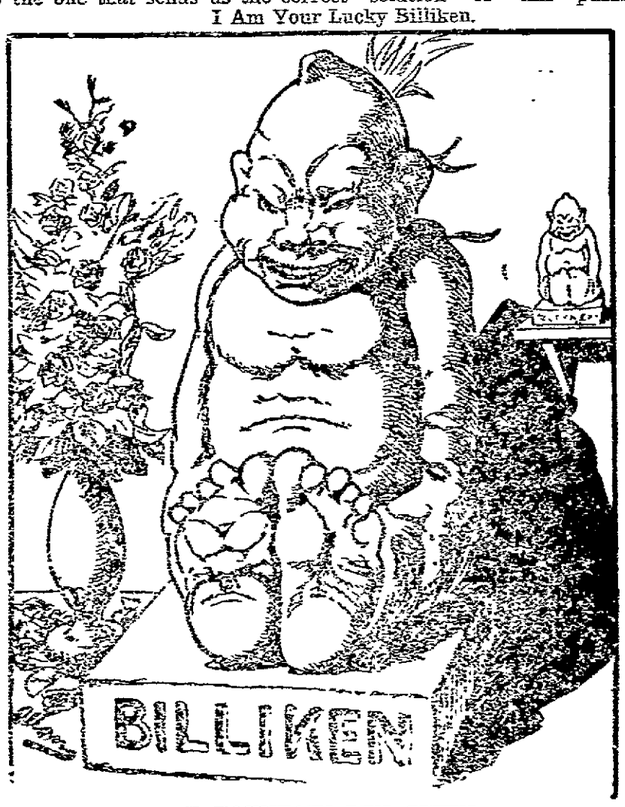

FINE FOUNTAIN PEN GIVEN

To every one that answers this contest

There are a number of hidden faces in the above picture. To the one that finds the greatest number we will give a beautiful $375.00 A. B. SMITH Piano absolutely free.

In case of a tie we will divide the $375.00 equally between the tying contestants.

Don't delay, mail or bring your answer to our store not later than Monday, Jan. 20th, 1913.

A. B. SMITH PIANO COMPANY

188 South Main Street, Akron's Largest Piano Store — Akron, O.

10c Percales
8c Yard
Light and Dark Colors
At RANSOM'S

15c Flannels
10c Yard
See the Window
At RANSOM'S

12 1-2c Percale
10c Yard
The "Punjab" Brand
At RANSOM'S

All Furs
1-4 Off
sets and Separate pieces.
At RANSOM'S

All Suits
Half Price
Good Style And Colors
At RANSOM'S

All Coats
About
1-3 Off
At RANSOM'S

18c Galatea
12½c Yard
Light and Dark Colors.
At RANSOM'S

Society

TODAY'S CALENDAR

Jr. Woman's Club entertains.
Roscoe Woman's Club meets.
Teachers and officers Church of Christ meet.
Special Service Trinity Church.
Mid-week Prayer Services in Churches
Elks Dance —Forbes Hall.

◈ ◈ ◈ ◈

THURSDAY'S CALENDAR

Quiet Stitchers Meet
StCJ.....Di.. N
All-Day Meet Roscoe W. H. M. S.
Home Study Circle Meets.
Grace Church W. H. M. S.
Men's Glad Hand meet at Christian church.

◈ ◈ ◈ ◈

Sccia lCircle Meeting

The Social Circle of the Presbyterian church held its regular monthly meeting in the church parlors Tuesday afternoon with an unusually good attendance. Routine business was transacted.

◈ ◈ ◈ ◈

All Day Meet Roscoe

There will be an all-day meeting of the Roscoe Woman's Home Missionary society Thursday at the home of Miss Lida Schott. At this meeting the ladies will finish the comforts and garments started at a recent meeting at the home of Mrs. Charles Neptune. The sewing is to be finished at this meeting and the things will be sent in a box to the West Side home at Cleveland. Dinner will be served at noon. All members of the society are urged to attend the meeting.

◈ ◈ ◈ ◈

Ashman—Shrake Dance

Messrs Ashman and Shrake have issued invitations for a dance to be given Thursday evening January 16. Parker's original orchestra has been secured to furnish the music.

◈ ◈ ◈ ◈

Shepler Dancing School Reception

Friday evening, January 24 has been chosen for the date of the dance and reception that the members of the Shepler dancing school will give.

◈ ◈ ◈ ◈

Junior Congregation Meeting

All the members of the Junior congregation of the Presbyterian church who have attended at least one church service every Sunday for the past three months are requested to meet in the church Wednesday evening at six o'clock. A short program has been arranged and light refreshments will be served.

Chicken Soup Dinner in Warsaw

There will be a chicken soup dinner served Saturday noon and evening January 18 in the W. R. Willis store room in Warsaw by the members of the Epworth League.

• • • •

Pie Social Saturday Evening

There will be a pie social held in the Neldon School house Saturday evening, January 18. Everybody invited.

◈ ◈ ◈ ◈

Visiting Warsaw Fiends

Miss Tillie Wooster and Vite O'Brien of Pittsburg are visiting friends in Warsaw this week.

◈ ◈ ◈ ◈

Eastern Stars With Mrs. Shepler

The Eastern Star Sewing Circle will meet with Mrs. Henry Shepler at her home on Eighth street Friday afternoon.

◈ ◈ ◈ ◈

Entertained Sophomore Club

Miss Elsie Roser was the hostess of the Sophomore club at her home on Ninth street Saturday evening. Music and games were the feature of the evening and at a late hour a dainty lunch was served to the following: Misses Miriam Kuntz, Arabelle Gault, Della Smith, Manetta Slaughter, Gaynelle Fisher, Helen McBane, Edna Mills, Florence Eckert, and Grace Neldon.

◈ ◈ ◈ ◈

Roscoe Woman's Club Meet

The Roscoe Woman's club will meet this afternoon with Mrs. Miller. "Achievements of Philanthropic Workers" is the subject for roll call responses. Mrs. Charles Miller will read a paper on "Jane Addams and Hull House." Mrs. R. F. Martin will read a review on "My Mamie Rose." and Mrs. J. LeRetilley will read five current events.

◈ ◈ ◈ ◈

Returns with Visitor

Miss Lou Wiggins, who has been employed in a millinery store in Cleveland, returned to her home on Orchard street Monday evening. Miss Kathryn Riley of Zanesville accompanied Miss Wiggins home and will remain here for a brief visit.

◈ ◈ ◈ ◈

Teachers and Officers Meeting

The teachers and officers of the Sunday school of the Church of Christ will hold a meeting this evening at six o'clock in the church parlors.

◈ ◈ ◈ ◈

Returns Home

Mrs. Charles Carpenter will return to her home on Pine street today after a brief visit with Miss Eva Carpenter in Zuck.

◈ ◈ ◈ ◈

Quiet Stitchers With Mrs. Wisenburg

The Quiet Stitchers will meet with Mrs. J. D. Wisenburg Thursday evening at her home on North Eighth street.

◈ ◈ ◈ ◈

Woman's Club at Meek Home

The Woman's club will hold a social meeting at the home of Mrs. J. F. Meek Wednesday afternoon January 22, honoring Mrs. S. E. Vail, who is soon to leave Coshocton for her new home in Binghamton, N. Y. This is the third social meeting held this season, half of the members will act as hostess and each hostess has the privilege of inviting a guest. Mrs. E. C. Carr will read a paper on "A Great Cry for Sanitary and Moral Propylaxis" and Mrs. T. G. Brown has prepared a paper on "Nineteen Twelve's Contribution to History."

◈ ◈ ◈ ◈

Surprise Party

Mrs. Wilbert Smith was delightfully surprised at her home on Kenilworth avenue Tuesday evening in honor of her twenty-first birthday. The hours were spent in a social way after which delicious refreshments were served to the following self-invited guests: Mr. and Mrs. George Smith, Mrs. Wesley Clark and daughter Twila, Mr. and Mrs. Alva Bowman, Mr. and Mrs. Charles Clark and daughters Mildred and Esther, Mr. and Mrs. John Kratz, Mr. and Mrs. Glen Tunnecliff, Mrs. Lewis Schlimmer Mrs. Luther Barrick, Mrs. Joe Preston, Mrs. Edward Calhoun and daughter Glayds, George Souers, Davis Denzer, Chauncey McPherson. Mrs. Smith received many beautiful and useful gifts.

◈ ◈ ◈ ◈

Entertains for Miss Barcroft

Miss Vernal Aronhalt will entertain at her home on Cambridge road Thursday evening honoring Miss Audrey Barcroft who leaves Saturday for Binghamton, N. Y. to accept a position with the Vail-Ballou Co.

◈ ◈ ◈ ◈

West Carlisle Aid Meets

Miss Etta Welling will be the hostess at a meeting of the West Carlisle Ladies Aid Society at her home this afternoon.

◈ ◈ ◈ ◈

W. C. T. U. Reception

The Coshocton Woman's Christian Temperance Union will hold a social meeting and informal reception Friday, January 24 at the home of Mrs. W. W. Cantwell on North Fourth street. The affair had been announced for the home of Mrs. J. A. Compton but has since been changed to the home of Mrs. Cantwell. All members of the union, especially the new members are expected to attend the reception and a cordial invitation is extended tothe general public. The afternoon s entertainment is being planned by the social committee composed of Mrs. Elliott Brewer, Mrs. Eli English and Mrs. M. G. Hack.

◈ ◈ ◈ ◈

Elk Dance This Evening

The members of the Elk lodge and their guests will enjoy a dancing party this evening in the Forbes hall. This is the first of a series of dances to be given by the organization and great preparations are being made to make it a delightful affair. The local Elk orchestra will furnish the music.

◈ ◈ ◈ ◈

Piano Recital

Friday evening the Compton-Price Piano Co. will give another of their delightful player piano recitals. The Cecilian piano will be used by Mr P. B. Hickman in the entertainment. Mr. Hickman understands perfectly the operating of the player and the recital promises to be up to the standard. Benjamen Hardy will render a number of violin selections and Fred Compton will sing some solos accompanied by the Cecilian.

◈ ◈ ◈ ◈

Visiting Here

Mr. and Mrs. Walter Weimer of Canal Dover are visiting friends and relatives in Coshocton.

◈ ◈ ◈ ◈

Indoor Picnic Enjoyed

Miss Dorothy Davis entertained the members of the Chautauqua Circle with an indoor picnic at her home on Locust street last evening. After the picnic supper the hours were spent in needle work. The following members were present, Mrs. Clifton Beach, Mrs. L. K. Beach, Miss Mary Crouch, Mrs. Charles Dale, Mrs. D. W. Dawson, Mrs. Dora DeRueter, Miss Mable Hamilton, Miss Tillie Laurie, Miss Della Leach, Miss Kate McClure, Miss Edna Mohler, Mrs. Harry Voss, Mrs. Richard Wise and Mrs. Robert Dummermuth.

◈ ◈ ◈ ◈

Home Study Circle Meets

The Home Study Circle met with Mrs. John Kissner at her home on Orange street last evening. The roll call was responded to concerning the Canal Zone. Mrs. Davis read a paper on "Characteristics of the Panamaians" which was very interesting. Miss Walker read an excelent paper on "The Greatest Piece of Engineering of all Times." The only guests of the club were Mrs. Zellars and Mrs. S. B. Simpson. After the meeting the hostess served a delicious lunch.

◈ ◈ ◈ ◈

Entertained Sewing Club

Miss Grace Hanks was hostess at a meeting of the Tuesday night club at her home on Locust street last evening. At 10 o'clock a delicious lunch was served. The guests for the evening were Miss Helen Brown, Miss Nellie Severns Mrs. T. N. Murray, Miss Jean Brown, Miss Jennie Stewart, Mrs. Charles Bonnet, Mrs. M. D. Custer, Mrs. Edward A. Crawford, Miss Jennie Compton, Miss Mattie Hack and Mrs. Jesse Robertson.

◈ ◈ ◈ ◈

CHALLENGE ANY TEAM

The Park View two man team challenges any team in the city or any team from any surrounding town to a match game.

Two Good Films at Luna Today

Manager Tracewell of the Luna Theatre, has arranged for the showing of two big feature films today, matinee and night.

"The Ship of Lions" and "The Redman's Love" are the titles of the two films. The former is besed on the experiences of a show owner who, while transporting his collection of wild animals across the ocean, falls in love with a girl who is in love with the captain of the boat. She reveals a plot of the showman to steal a portion of the ship's cargo of gold in an effort to thwart his plans, turns the lions loose driving the men into the water where most of them are drowned.

In the second film has for its setting the frontier west. A fight between the white settlers and the Indians figures in the plot of the play.

AT TRINITY CHURCH

The Rev. Mr. Ward of Massillon will be at Trinity Episcopal church this evening at 7 o'clock to discuss plans for the mission work for the coming year. All interested in the work of the church are urged to attend the service.

SICK LIST

Charles McClure of Chicago is ill at the home of his mother Mrs. Rebecca McClure on Main street.

E. A. Hines, traveling agent for the M. & M. T. Co., was in this city on business Tuesday afternoon.

See the extra values in men's and women's shoes for $2.50 at
PEACOCK'S

"In His Steps," Strong Sermon by Rev. Ogden

The largest Tuesday evening audience ever in the Church of Christ, heard Rev. A. L. Ogden last evening. The topic was "In His Steps." Rev. Ogden said in part that he was inspired to give that sermon by Charles M. Sheldon's book "In His Steps."

Mr. Sheldon was once a said pastor of an aristocratic church. He certainly wrote his sermons and read them with precision following as best he could in the steps of other noted divines.

"He got a vision and began to apply the test as to "What would Jesus do to his life." He was changed and his church transformed; when a person really comes to Christ he forgets more of this old world than he ever dreamed he had known or practiced. I ask you to ask yourself daily, "What would Jesus do," would Jesus lie, defraud, steal or swear. If there is a man here that swears I can give you the next thing to an insolvable remedy for it, sometimes when everything has gone wrong and you feel you must have it out completely and you are unable to restrain your tongue any longer just go before your wife looking glass which will be the largest one in the house and cut loose with all your might, I dare say you will need to repeat it."

"Would Jesus take offense? This is the greatest sin known among civilized men, giving offense, will not break up friendships, homes, lodges or churches, but taking offense is the sin that destroys all things for which Christ died. Christ suffered every thing at the hands of merciless and heartless people but he never took offense. At the last he prayed, "Father forgive them for they know not what they do." If we follow the steps of Jesus we will no take offense."

Wednesday evening Rev. Ogden will give a sermon that he says is nearest his heart, the subject is withheld.

Daily Fashion Talks

BY MAY MANTON

A SMART AND SERVICEABLE GOWN.

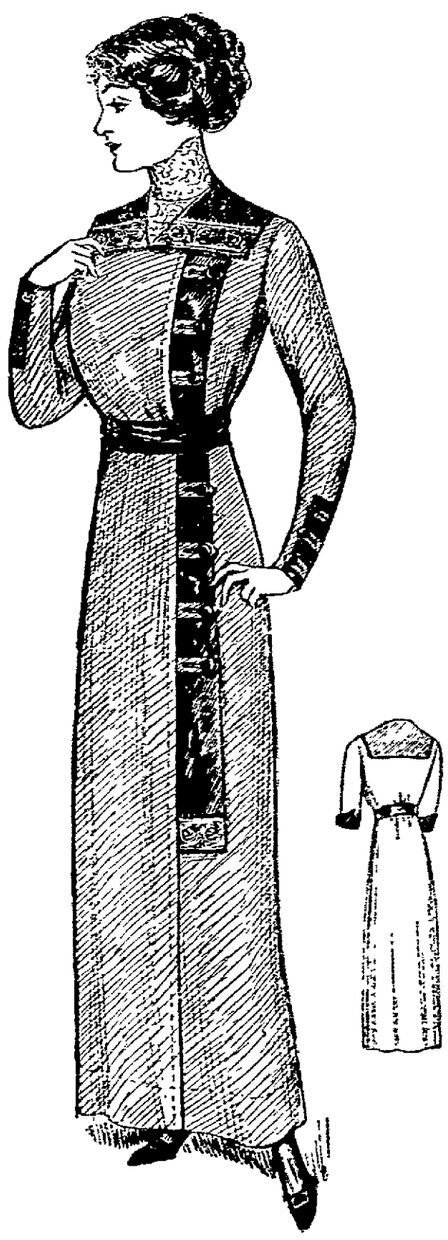

DESIGN BY MAY MANTON.

7703 Semi-Princesse Gown, 34 to 44 bust.
Sent of this paper, on receipt of ten cents.

THE semi-princesse gown continues to be a favorite. In this illustration, an excellent model is shown. Here it is made of serge with trimming of satin and banding and a chemisette of lace, and the effect is extremely attractive. Charmeuse with trimming of velvet would make a very pretty gown. Royal blue with black velvet, tan colored wool velours with brown velvet, white broadcloth or serge with black satin or velvet would all be attractive combinations of materials and colors. Later in the season, the model will be found a good one for linen with trimming of embroidery. The skirt is cut in three pieces and the blouse is a simple one with set-in sleeves. The trimming portions on the blouse, sleeves and skirt are distinctly new and smart and the big collar is pretty. If the long plain sleeves are not liked, those of three-quarter length with fancy cuffs can be substituted.

For the medium size, the dress will require 6¾ yards of material 27, 5¼ yards 36 or 4¾ yards 44 inches wide with 1⅛ yards of satin, ⅜ yard of banding and ⅝ yard of all-over lace 18 inches wide for the chemisette. The width of the skirt at the lower edge is 2 yards.

The May Manton pattern of the gown 7703 is cut in sizes from 34 to 44 inches bust measure. It will be mailed to any address by the Fashion Department of this paper, on receipt of ten cents.

THE MILK LINE.

It would be a valuable lesson for anyone who lives in the country and looks on the dark side of life to see the "milk line" at the National Dairy Show. The cows shown there produced a great deal of milk, which was given away to those who called for it. Early every morning there was a line of children of the poor waiting to receive it. To anyone accustomed to the bounty of the farm that line of children was full of pathos. It made one wish that every child could be raised where it need not hunger or thirst for the food to make it strong and capable. There is many a "back county" in this broad land which has no mills or mines or other industries that build up great cities, but neither has it a man, woman or child suffering for bread or milk. And somehow we think this "back county" has the best of any other place, no matter how far back it may be from the standpoint of the business world. At any rate, we should learn to appreciate the common blessings of country life. Maybe we will do so when we know that they are luxuries denied to many in our great centers of population.—National Stockman and Farmer.

"The necessity of putting up in an attractive manner any farm product," says W. J. Spillman, of the United States department of agriculture, "is so obvious that it ought not to need discussion, yet when one goes to market and sees unsorted and unattractive apples and potatoes exposed for sale beside the products from farms that send only attractive wares to market it seems that farmers have not yet generally learned this lesson The unwisdom of trying to market perishable farm products, such as the softer fruits and truck crops, through unknown and unrecommended commission merchants in distant cities, who have very chance to practice fraud without let or hindrance, ought also to be so self-evident as to prevent anyone from relying on such marketing; but the facts indicate that many have not yet learned this lesson, and apparently some farmers need to have the lesson repeatedly brought to their attention."

Literally Translated.

On visiting Ireland the great traveler Livingstone was much feted. In Dublin at a dinner party he happened to be placed next to a literary lady who was a very stout woman. She worried him greatly about the language of the savage cannibals among whom he had managed to live and wanted to know the sound of their language He spoke a sentence of it to satisfy her, and she answered, "Being translated, what does that mean?" "It means," he replied "there is great cutting on you."

Randles--Wheeler Nuptials

The Rev. J. S. Secrest of the Grace church performed the marriage ceremony uniting Miss Grace Wheeler, daughter of Mr. and Mrs. W. E. Wheeler of Poplar street and Guy Randles, son of Mr. and Mrs. C. R. Randles of Roscoe, Monday evening, at the parsonage.

The happy couple left immediately for a short wedding trip. Miss Wheeler looked very pretty in a navy blue traveling suit with hat to match. Mr. Randles is employed as a machinist in Akron and has a new home all ready for their occupancy. The many friends of both young people will hasten to extend congratulations and best wishes.

Quarantine.

It is impossible to say with anything like certainty just how old the custom of quarantine is. We know that it was observed at Venice as early as the year 1127, whereby all merchants and others coming from the Levant were obliged to remain for some forty days in a lazaretto before they were admitted into the city. The custom is now coextensive with the civilized world, and to it is doubtless to be attributed the rapid advance that has been made within the past quarter of a century in safeguarding the people from the plagues which in the olden times were so destructive of human life.—New York American.

Subscribe for The Tribune

ARE YOU SKEPTICAL

As to the artistic musical possibilities of the modern Player-Piano? Then by all means accept our cordial invitation to attend the Recital in our music rooms on Friday Evening, January 17th.

Come and enjoy an evening of the world's best music. Mark it down in your date book right now and let nothing else conflict.

THE COMPTON-PRICE PIANO COMPANY
P. O. Building. Open Evening

Black Silk Plush Coats
$12.50
Regular $18.50 Values
THE GEM

Established 1847.

Allcock's PLASTERS

The World's Greatest External Remedy.

Pains in the Back *Allcock's Plasters* have no equal. Strengthen **Weak Backs** as nothing else can.

Pains in the Side *Allcock's Plasters* relieve promptly and at the same time strengthen side and restore energy.

Allcock's is the original and genuine porous plaster. It is a standard remedy, sold by druggists in every part of the civilized world. *Apply wherever there is Pain.*

Allcock's Lotion—*Rubs right in. Something new and good.* For rubbing where it is inconvenient to put a plaster. Wonderful in cases of croup, whooping cough and all local pains. Guaranteed to be an A-1 Liniment. Price 50c a bottle.

Send 5 two cent stamps for sample bottle.

ALLCOCK MANUFACTURING CO. 274 Canal Street, New York.

When you need a Pill

TAKE A **Brandreth's Pill** (Est. 1752.)

For CONSTIPATION, BILIOUSNESS, HEADACHE, DIZZINESS, INDIGESTION, Etc. *Purely Vegetable.*

DECLARE WAR MUST PROCEED

Peace Delegates Throw Up Sponge in Disgust.

London, Jan. 14.—The decision definitely to break up the peace conference in London simultaneously with the presentation to the Turkish government of the note of the European powers was reached today by chiefs of the peace delegations of the Balkan allies.

The resolution of the representatives of Bulgaria, Greece, Montenegro and Servia will be communicated to the porte in a formal note.

At the same time it was decided to instruct the commanders of the armed forces of the allies in the field, to terminate the armistice which has been in operation since Dec. 3. Since that date hostilities between Bulgaria and Servia on the one side and Turkey on the other have entirely ceased. Greece, which did not sign the armistice protocol, however, has continued fighting against Turkey, both on sea and land, with varying success.

Montenegro, also, which was nominally a party to the armistice, has been engaged in the interim in many severe skirmishes with the troops forming the garrison of the Turkish fortress of Scutari, which shows no signs of yielding.

It is believed that the Ottoman troops there, most of whom form part of the regular army, are fairly well provided with food and ammunition, as Scutari was always a great center of the grain trade and the Turks have a considerable arsenal there.

Janina, in the south of Epirus, was the rallying point for a large force of Turkish troops who escaped from Monastir and other places in Macedonia and Albania.

The Greeks have closed all approaches to the fortress from the south, but to the north and west the communications are still open and the Turks there are able to obtain supplies.

Conflicting reports as to conditions in the great fortress of Adrianople are current, but it appears evident that the Turkish troops and inhabitants of the city are suffering greatly from disease and lack of supplies.

They have been besieged ever since the last week of October by the Bulgarians who have since been reinforced by large bodies of Servians fresh from their victories on the other side of the Balkan peninsula.

Before the Tchatalja lines defending Constantinople there is a great army of Bulgarians who are strongly entrenched, and fronting them are large bodies of Turkish troops, some of them the remnants of the defeated armies which fled before the advancing Bulgarians and other fresh troops brought up from the Turkish provinces in Asia Minor.

Topeka, Kan., Jan. 14.—George H. Hodges of Olathe was inaugurated as the governor of Kansas, being the first Democratic executive to take the oath since the inauguration of Governor George W. Glick, 30 years ago. Governor Hodges, in his address, stated that it was his especial hope to foster the development of better roads, scientific agriculture, strict enforcement of the prohibition law and the settlement of now arid lands.

BEST GRADE FLOUR

$1.40

Large Sack

Mitchell & Co.

Do You Know

that you can buy the Hesket Brick Residence on 160 ft. frontage and on paved street. Hardwood floors and hot water heat. Cheaper than you can build a house trying to imitate this one.

Will consider smaller property as part pay or will trade for farm property.

Also fine building lots. Also modern eight-room house. Also six-room cottage, one-half down, the balance like rent.

Choice lots on Cambridge Street on Easy Terms.

See **John Hesket**

539 Cambridge Street

20 Per Cent Off

ON ALL

Gas Heating Stoves

And Gas Doms

Coshocton Gas Company

SPENT A NIGHT IN A GLACIER

Mountaineer's Cheerless Lodgings After a Fall.

SLID INTO A HOLE OF ICE.

It Took American Imprisoned in Frozen River on Slope of Mont Blanc Three Hours and a Half to Dig His Way Out of Dangerous Position.

ALTHOUGH the experienced mountaineer does not consider Mont Blanc, for all its height, particularly dangerous to ascend, he may come face to face upon its slopes with situations that call forth his utmost courage and skill. It is such a situation that Frederick Chamberlin describes in the Wide World Magazine. Late in the afternoon of one September day, after a successful climb, he was cheerfully descending the snow slope of the mountain. His story of his experiences reads as follows:

Suddenly I found myself in front of a particularly nasty serac, or ice ridge, that gave very little foothold. The surface was not broken and crumbly, but just smooth, treacherous ice. However, I was not going to be daunted, so I wormed my way up and was about to descend the other side when without warning my feet shot from under me, and I started careering down the slope at breakneck speed.

Down I slid, straight through a funnel shaped hole into a partly formed crevasse. I brought up sharply against a small bar of ice that only just prevented me from continuing my headlong career into a gaping chasm.

Lost His Ice Ax.

For a few seconds I lay half stunned. Then I carefully got on my feet, felt my body all over to see that no bones had been broken and looked round for my ice ax, but that had disappeared.

I saw a slight crack in the surface of one of the sides, and I tried to draw myself up, but my fingers could not get a firm hold in the slippery ice, and I was soon forced to give that up. Then I tried lying flat on my back in the funnel through which I had entered my prison and, firmly planting my knees against its sloping roof, endeavored to work myself back.

Here, too, I failed. Being by this time quite desperate, I took out my little pocketknife to try to cut steps in the slope. My stiff, torn fingers let the knife slip at the first attempt, and, although I groped about for a long time, I failed to recover it.

CAREERING DOWN THE SLOPE.

Last Chance Gone.

My last chance had gone with the knife. The darkness creeping on and enveloping everything, the dead silence, the bitter cold, were all beginning to take effect, and I groaned at the prospect of the long night in front of me.

I dared not lean too far back, for that slender bar of ice might give way. I could neither lie down nor stand up straight. I called out loudly at intervals, but the sound was stifled by the overhanging walls.

When I was on the point of utter collapse the first gray daylight mercifully began to filter into my prison. Now I must make my last desperate attempt to escape.

As a forlorn hope I looked about again for my knife. My eyes caught a glint on a fan shaped piece of ice, and there, just over the dark chasm, where providentially it had fallen the night before, I spied it. Determined not to lose it again, I attached it to my wrist by a piece of string and started digging at the steep ice slope. Snap went the big blade.

With the small blade I continued scraping away, taking infinite care. Three and a half hours I slaved in the ice cavern and then was able to crawl up, digging my toes in at every step till I could draw myself up into comparative safety on the ledge above.

I lay there, gasping, for a few seconds; then, taking the greatest precautions all the while, I passed between the remaining crevasses and at last descended safely to the firm rocks.

Call The Tribune if you fail to receive your paper.

INITIATED BILLS GET FRONT SEAT

Drys Follow Wets With License Measure.

Columbus, O., Jan. 14.—Forty-six bills, including the five that were initiated by the people, were introduced in the house at today's session and not one of them was an administration measure, unless one by Mr. Kennedy of Allen, providing for state inspection and regulation of private banks, could be so regarded. All these, under the program of the new state administration, will have to clear the track for the measures that must be considered in compliance with the mandatory amendments to the state constitution and the Democratic state platform.

As soon as the order of introduction of bills was reached, Speaker Swain handed down to the clerk the five initiated bills and they were given the place of honor at the head of the list—the one regulating the publication of newspapers as public utilities being numbered one.

The initiated bill for the licensing of the liquor traffic was quickly followed by one from the dry side with the same object, Representative Acker of Licking county being the author of it. It provides for a licensing officer in each county to be elected by the people. While the wet plan would limit the number of saloons to one for each 500 population using the last school census, the dry plan would base the limitation on the last federal census. Mr. Acker's bill provides that no saloonkeeper or liquor dealer can be elected a license officer, and that such officer must be chosen on a nonpartisan ballot. The salary of such officer is made in the Acker bill $2,500 in a county of 300,000 population or more, $2,000 in counties between 100,000 and 300,000, and $1,600 in counties under 100,000.

Speaker Swain of the house announced the chairmanships of the standing committees, all the appointees being Democrats.

Representative William D. Fulton of Licking county has been placed at the head of the committee on federal relations by Speaker Swain. For several years Mr. Fulton has been an ardent advocate of a gerrymander of Ohio's congressional districts and his appointment to the chairmanship of the federal relationship's committee lends color to the report that there will be something doing in the gerrymandering line before the session is many weeks older.

Representative Bigelow, the Hamilton county minister, is to be chairman of the cities committee. The selection will give to Hamilton county this chairmanship in both the upper and lower branches.

Representative Herman Fellinger was named by Speaker Swain as chairman of the insurance committee. He is an insurance man. Representative Frank Lambert of Jackson county, a miner, was appointed as chairman of the mines and mining committee.

Representative Smith L. Welsh of Ottawa county gets the chairmanship of the liquor traffic committee.

The list of other chairmanship appointments follows:

Agriculture, Brown (Ashland); appropriations and finance, Cowan; banks and banking Kennedy; benevolent institutions, Criswell (Coshocton); civil service, Bathalmeh; codes, courts and procedure, Winters; conservation of natural resources, Read (Summit); constitutional amendments and initiative and referendum, Warnes; corporations, Frick; county affairs, Appenzeller; dairy and food products, Conway; enrollment, Carroll; fees and salaries, Thomas; fish and game, Mueller; judiciary, Kilpatrick; labor, Chapman; library, Smith (Butler); manufactures and commerce, Terrell; military affairs, Shanley; phraseology, Etling; prisons and prison reform, Black (Wyandot); privileges and elections, Black (Hamilton); public buildings and lands Bour, public health, Cameron; public highways, Hite; public printing, Behne; public schools, Hoaglin; public utilities, Mills; public waterways Orrison, public works, Foreman; rules and procedure, Swain; soldiers' and Sailors' Orphans' home Brennan; state and economic development, Donaldson; supplies and expenditures, Ertel, taxation, King (Ashtabula); universities, colleges and normal schools Guthery; villages, Reppert, ways and means, Duffey.

Russell Gets Devanney's Job.

Columbus, O., Jan. 14.—Governor Cox announced the appointment of Price Russell, who represented Wayne county in the house of the last two general assemblies, and who was Democratic floor leader in his second term, to succeed John W. Devanney as executive clerk. The salary is $3,000.

To Honor "Uncle Joe."

Washington, Jan. 14.—A complimentary dinner to "Uncle Joe" Cannon at the completion of his long term of service in the house is to be given by Democrats and Republicans of that body. A committee formed to manage the affair met today and completed plans.

S. A. Moore of Columbus was in Coshocton on business yesterday.

Make Your Dollars Count

The offerings of our special sales of the past, good though they were, grow dim when compared with the wonderful list of pure foods printed below.

Start the New Year right by saving money. You can economize to good purpose by buying all your requirements in the grocery line from us. Right in the heart of good old fashioned winter we offer these hot bargains that will make you forget zero weather. This is a special sale which we hope will clinch the friendship of many a new patron.

Sensational Price Drop Lowest in Years **25 lbs. GRANULATED SUGAR $1.29**

Good For This Week Only Providing You Buy $1.00 Worth of Other Goods.

LARD

You cannot afford to spoil eatables by using an inferior grade of lard. Our lard is rendered from purest leaf fat and is the very finest. Absolutely pure and our **12 1-2c**

PRUNES

The best quality of strictly Santa Clara Citrus Fruit. Our usual 15c grade now.. **12 1-2c**

Our usual 12½c grade now.. ... ... **10c**

GAS MANTLES

Keep your home well lighted. Our famous D. & S. Mantles (either upright or inverted) certainly bring the results. When you buy this mantle you get the best one we can find in the country and you can get it **4** for.. ... ... **25c**

MATCHES

Who ever heard of a strictly genuine doubletipped match that sells regularly at 5c a box being offered at 2 boxes for 5c. That is just what we can give you now and you know at this time of year how we all use matches. Buy now while they last at **2** boxes for.. ... . **5c**

POTATOES

Good, big, mealy, sound thin-skinned potatoes. The kind that cooks snow white and dry. This sale only, per bushel.. .. **69c**

EVAPORATED PEACHES

We have picked up a bargain for you in this peach. We have sold many a pound this season at 12½c per lb. but we have too many and must reduce stock. Here's your gain. Will offer for sale at only a pound.... .... **9c**

RICE

Hundreds of families have been well pleased with the rice they are buying from us and you might as well have that smile of satisfaction yourself. We have just received another shipment of that high grade article and while it lasts you may have it at 7c a pound or **4** pounds for.... ..... **25c**

PEANUT BUTTER

This nutritious viand becomes about the most inexpensive and economical one can buy, when you consider how far it goes. It is cheaper than jam or jelly. For this sale we offer this full flavored golden food at the extremely low price of only a pound..... ..... **15c**

BROOMS

We have secured just a few of a special value and will sell a broom that cannot be duplicated at 35c, but if you order quick you can buy one at the lowest price you ever heard of and only one to a customer.. ... . **25c**

BULK ROLLED OATS AND OATMEAL

We have sold hundreds of pounds of this breakfast food. In packages you usually pay 10c for. We can give you the same amount either oats or oatmeal at the low price of 5c per pound, or **6** pounds for..... .. **25c**

KARO RED LABEL SYRUP

The regular 5 lb. bucket of the best syrup on the market. It sells everywhere at 25c a bucket. It is the kind for hot buckwheat cakes and we have decided to reduce it to 22c for this sale, so order today.

HEINZ'S BAKED BEANS AND PICKLES

Regular 15c cans of these goods will be sold during this sale only at 12½c per can. They always please the trade.

Those good sweet pickles at 10 per doz. or 3 doz. for 25c

Dill pickles, none better 12 c per dozen

Large sour pickles at 15c per dozen

Canned Vegetables

Every time we mention canned goods we always have a tremendous sale, for those who have bought them, buy by the dozen cans and if you have never taken advantage of these goods you certainly have been missing a bargain. Look over this list and send your order to us and be pleased as we guarantee every can.

3 cans Fancy Peas.....25c
3 cans Wax Beans.....25c
3 cans Cooked Hominy..25c
3 cans Fancy Corn.... ..25c
3 cans Fancy Green Beans.... .. ....25c
3 cans Fancy Pumpkin 25c
3 cans Kidney Beans ...25c
3 cans Baked Beans....25c
A 12½c can Tomatoes..10c

Here Are A Number Of Staple Articles At The Right Price

Coal Oil per gallon.. ... ...12c
Gold Dust, large package.. ....22c
Old Dutch Cleanser, 3 for 25c
Crystal White Soap, 6 for.... .. ..25c
Rub No More Powder 6 for.. ... .25c
Light House Cleanser, 6 for..... .....25c
Mop Sticks, a dandy.. .. ..9c
Mops, each 35c to.... .. ..50c
Gas Globes, each 5c, 7c and..... .....8c
Snider's 10c Tomato Soup... ....8c
Cleaned Smoked Herring, a lb... ..... .25c
Bloaters, each.. .. ..5c
Sardines, per can 5c, 10c and..... .....15c
Toilet Paper per roll 5c or 6 for... .....25c
Oleomargarine, per lb..... ....20c
Honey per section.. ... ...20c
Catsup, a big bottle.. ... ...10c
Red Kidney Beans, a lb... ....7c
D. & S. Mustard, 1 pint bottle..... .....10c
D. & S. Soda, ½ lb. package 4c; 1 lb..7c
D. & S. Baking Powder, a lb..... .....10c
D. & S. Corn Starch, a lb. 7c
D. & S. Ammonia, a qt. bottle.... .....8c
D. & S. Blueing, a qt. bottle..... .....8c
Gold Medal Flour, 24½ lb. sack. 75c
Magnolia Flour, 24½ lb. sack.... .....75c
White Lily Flour, 24½ lb. sack.. .....80c
Water Lily Flour, 24½ lb. sack.. .....80c
Diamond Dust Flour, 24½ lb. sack.. .....80c
Mistletoe Flour, 24½ lb. sack.... .....85c
Monarch Flour, 24½ lb. sack.... .....80c
Corn Meal, a sack, 15c and.. ....25c
Graham Flour, a sack.. ... .20c
Swans Down Flour, a box.... ... .25c
Buckwheat, bulk or sack, lb 5c or 6 for 25c
Genuine Castile Soap, 10c cake for.. .....5c
Gloves, all kinds from 10c to..... 25c a pair

Try a quart of our Sealshipt Oysters. We are registered agents for them, Per quart 35c

Ask US for Library Coupons as we can help you win the fine library.

THE D. & S. CASH GROCERY

PHONES 41 CORNER SIXTH AND MAIN STREET PROMPT DELIVERY

MERCHANTS CONTEST

(Continued from Page One)

practically stationary since the first count.

Phi Sigs Now Ahead

The fourth count shows that the Phi Sigma Chi fraternity leads by a small margin with the Coshocton High School and the Masons almost a tie for second place. The Catholic parochial school and the Alpha Pi fraternity are easily in sight with the Odd Fellows and Socialists hovering around the 5,000 mark. The Grange vote, which is split among several of the local granges, does not make the showing it did earlier in the race.

Schools Combining

There are indications that the grade schools here in the city are combining in favor of the high school, the younger pupils working on the theory that they will get more practical good out of the library if it is finally installed in the central building than they will if one of the grade schools wins it. Several farmers intimated Saturday that the granges from now on might adopt the same plan and concentrate their strength on one organization.

Help The Poor Judges

The judges request that where votes are cast in large quantities, as they are now beginning to be, that they be put in packages secured by cord or rubber bands. The vote for the Coshocton High School is kept the most systematically of all as the votes are cast in large packages and the name plainly stamped on each ballot.

Wasted Energy

The judges also desire to call attention to the fact that a great many votes are being wasted, especially the past week. More than 1,800 ballots, 1,847, to be exact, were thrown in the box at Smith's Drug store absolutely blank. As there were no marks of any kind on these ballots they were necessarily thrown out. Those who are boosting for the various institutions in the contest will doubtless profit by this suggestion and see to it hereafter that all their ballots are plainly marked for their favorite organization.

EGGS AND CHICKENS

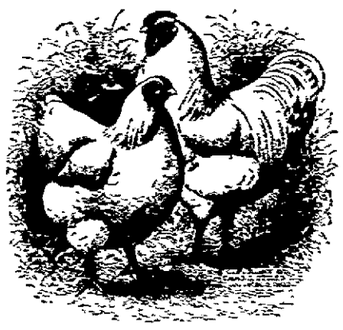

Poultry raisers are now looking for new birds to improve their flock.

A little class ad. will find a buyer for your choice cockerels or that incubator you don't need.

WATCH THE CLASSIFIED

Terms 25 cents for 25 words or less, 6 insertions. More than 25 words, one cent per word. Cash in advance.

HENRY MILDER
DRY CLEANING & PRESSING
626 Main street. Bell phone 410
Ladies and Gents Suits $1.25
Ladies One Piece dress.....$1.00
Goods called for and delivered.
OPEN EVENINGS

PUBLIC SALE OF HORSES—Thursday, Jan. 16, 1913, at Fair Grounds, Coshocton, Ohio. We will offer 60 head or more, consisting of all classes, from which to select. Will be several good draft horses, weighing from 1500 to 1700 lbs. We will accept consigned horses at these sales. Sales dates are as follows: Jan. 16, Jan. 31, Feb. 14, Feb. 28. If you are in the market for anything in the horse line, it will be to your interest to attend these sales as a "square deal" is given all.
The Coshocton Horse & Mule Co.
J. M. ADAMS, Manager
Citizens Phone 54. P. O. Box 81
Fred Andrews, Auctioneer.

WANTED

WANTED—Young man and wife want work on farm where house is furnished. Can furnish good references. Address A. M. Coshocton, O.

WANTED—To rent five or six room house within three blocks of court square. Address C. O. care Tribune.

WANTED—Fresh cow or one recently fresh. Jersey or Holstein preferred. Inquire J. E. Lyons, Roscoe. Bell phone 428.

WANTED—Washing to do. Lucy Urban, 1124 East Chestnut street.

WANTED—Washing to do: 1020 Orange street.

WANTED—To buy a good brood mare that will weigh 1400 lbs. or more. Write giving discription and price. J. J. Orr, Coshocton route 7.

WANTED—To buy medium size paper baler. Must be in good condition. "The Buckeye."

HELP WANTED—Female

WANTED—Stenographer, good position, with some bookkeeping, for right party. Apply in own hand writing to X Y Z care Tribune.

WANTED—A girl for general house work. Inquire of Mrs. I. B. Pope. 660 Main street.

WANTED—Housekeeper for three adults living in apartments. Good wages to reliable person. Mrs. R. D. Crawford. 334 Mulberry street or inquire at Fountain D. G. store.

WANTED—Maid for general housework. Good wages. Inquire 643 Locust street. Citz. phone 475

WANTED—Experienced girl for general housework. Inquire 844 Chestnut street or Bell phone 553.

BUSINESS OPPORTUNITIES

WANTED—A man with a wide acquaintance among investors, who can sell old reliable dividend paying preferred stocks in Canton manufacturing concerns, to represent us locally. Permanent position to right man. Enquire A. H. Vayo & Co. Corner 7th & Court St., Canton, Ohio.

Deed of Jealous Suitor.

New York, Jan. 14.—Marie Galizzo, a seamstress of Jersey City, was slashed in the face and neck by a young Italian at a station of the Hudson tunnel. The platform was crowded at the time and there was great excitement, in the course of which Marie's assailant escaped. Marie met the young man, who had been making lover to her for some time, at her place of business, and on the way to the tubes he asked her to marry him and she refused. He slashed the woman twice across the face with a knife and, as she fell, stabbed her in the breast. The woman gave the name of her assailant to the police.

LIVE STOCK

FOR SALE—2—5 yr. old driving mares, weight about 1,000 lbs. Black and bay. Broken to all harness; sound. Price low—early sale desired. Inquire Dawson and Dawson, 319 North Ninth street.

FOR SALE—4 fat heifers, 1 fat cow, 1 Duham cow due to calve Feb. 1. Inquire H. W. Patterson City route 3.

FOR SALE—Good young mares; extra quality, all purpose horses, weighing from 1150 to 1400 pounds. Cheap horses, good flesh. Inquire of George W. Markley, Walnut street, Bell phone 432.

FOR SALE—Miscellaneous

FOR SALE—One sleigh, one top buggy, one phaeton, two buggy poles complete, one set single buggy harness, one set double buggy harness, one small saddle and one riding bridle, one lot Y siding. Inquire of W. S. Merrell.

FOR SALE—Four room house and large lot in Conesville. In good repair, good buildings, summer kitchen, fruit and water at the door. W. W. Guilliams, Conesville, O.

FOR SALE—1 Quad Gas heater, book case, couch chairs, bicycle, kitchen cabinet, steel Davenport, Edison phonograph. 347 South Tenth.

FOR SALE—20 ft. front adjoining Bachert building on Walnut street: don't all speak at once. Joseph N. Wood.

FOR SALE—Fine oak diningroom table. Good as new. A bargain. Can be seen at 121 Park avenue, city.

FOR SALE—If you enjoy good coffee with a rich flavor and amber color, something away above the ordinary try Snyder's famous 30c coffee 12000 pounds sold annually. The Snyder Grocery Co. Frank C. Ayres, Manager.

FOR SALE—1912 Model Flanders "20," 4 cylinder. Good as new. For sale cheap. Also 4 sets of double harness. Inquire Markley's livery barn.

FOR SALE—Lot No. 727 board of trade fifth addition, a good high lot, price away down, cash or time payments. J. Wesley Clark. Citz. phone 648 A.

FOR SALE—50 shock of fodder. Call Citz. phone. C. F. Tumblin. Coshocton route 1.

FOR SALE—20 ton good timothy hay on my farm near West Lafayette. 1250 East Vine street. Coshocton or Citz. phone 603 B.

FOR SALE—Poultry

FOR SALE—Choice Single Comb buff Leghorn cockerels. Will Dawson. Conesville, route 2. Bell phone.

FOR SALE—A few good Single Comb Buff Leghorn and White Orpington cocks and cockerels Prices reasonable; also eggs for setting. Mrs. Gleason Adams 713 Cambridge street.

FOR SALE — Thoroughbred White and Buff Wyandotte cocks and cockerels. Prices reasonable; also eggs for hatching. Mrs. Gilbert J. McKee. Citz. phone 850. Warsaw, O., route 1.

FOR SALE—ALL MY Buff Orpington pullets: bred and raised 3 years for heavy winter laying: absolutely guaranteed. Citz. A 373; 227 South Third street. T. N. Murray.

FOR SALE—White Orpington cockerels from Kellerstrass strain. $2.00 each. Eggs for setting after Feb. 15. $3.00 for 50; $5.00 per 100. M. A. Crile, Fresno, route 4.

SICK LIST

Little Miss Margaret Rader who has been quite ill at her home on Walnut street is improving nicely.

Farms For Sale.

105 acre hill farm, buildings old but good, fencing fair, church and school convenient, Coshocton phone and mail service, 11 miles north. Price $3500.
120 acre hill farm; good house, repairs fair, 2 miles from railroad. Will exchange for city property. Price $2600.
36 acre hill farm, fair buildings, land all right, nice little home, 4 miles southeast. Price $1600.
222 acre hill and creek bottom, plenty buildings, great stock and grain farm, 5 miles from railroad. Price $8500.
58 acre, good buildings, land and repairs right, 4 mile southeast. Will exchange for city property. Price $2300.
85 acre hill, barn, no house, land good, near Nellie. Price $2300.
120 acre hill, little run bottom, fair buildings, some timber, 6 miles northwest. Price $2500.
180 acre hill, some run bottom, good buildings, some marketable timber, 5 miles west. Price $4500.
100 acre hill, new buildings, lots of fruit, main road, 11 miles north Price $4500.
Upon request will furnish further particulars of any above farms.
80 acre hill, nice laying, extra good buildings, land and repairs good, near Adams Mills. Price $4500.
80 acre hill nice laying, main road buildings old, white Eyes township. Price $2400.
McCONNELL & KARR, Agents.

FOR SALE—Farms

FOR SALE—An 126 acre farm formerly owned by David Ewing, deceased, located one mile southwest of Chili station, fertile hill farm, well watered, good improvements, well adapted to general farming and stock raising. Reason for selling, settlement of the estate. If interested write or phone H. M. Ewing, Coshocton, Ohio. tf

FARM FOR SALE—Eighty acres northwest of Adams Mills, in the Adams Mills Special School District. With plenty of good spring water. 35 acres underlaid with coal, about 200 apple trees in bearing, 12 acres timber, good six room house, new barn will hold 8 head horses and 8 head cattle, new granary and wagon shed and other good buildings. Price reasonable if sold at once. Jay Slaughter, route 2, Conesville, O.

FOR SALE—Farm of 320 acres in Millcreek township, known as the James Crawford farm. About 40 acres good oak and poplar timber. Inquire Charles T. Cox, Fresno route 4, or call Citz. phone A567.

FOR SALE—Houses

FOR SALE—Modern 8 room house, almost new. Hardwood finish, furnace heat, splendid location, east front. Price right. Inquire 1002 Orange street.

FOR SALE—A good four room house, piped for gas, good cellar, cistern, poultry house and yard, coal house, etc. large lot. Price reasonable. Inquire 620 Bank St.

PUBLIC SALE

PUBLIC SALE—On Saturday, February 1, 1913 will be sold at Tiverton, O., all the property of the Tiverton Bell Telephone Co. including about thirty miles of well built lines (metallic circuit) forty-five telephones (part in service) also tools, supplies, etc on hand at time of sale. Sale to be at 2:30 p. m. Company has right to reject any or all bids. For further information address Box 17 B., Walhonding, O., route 2. By order of directors, Tiverton Bell Telephone Co.

PUBLIC SALE—One mile south of Fresno, Saturday, Jan. 18, at 12 o'clock (sun time.) Two horses, two milch cows, two calves, one sow due Feb. 1, one two-horse wagon, one two-horse spring wagon, one buggy, one mowing machine, one hay rake, one set of double harness, one set single harness, one wagon ladder, one breaking plow, one double shovel plow, one single shovel plow, one cultivator, one two-horse corn plow, 2 harrows, hay in mow, one set scales, one lard press, two iron kettle, one saddle, one corn planter, and other farming utensils, also some household goods. William Weir.
L. J. Foster, Auctioneer.

PUBLIC SALE OF LAND—On Saturday, Feb. 1, 1913 at 12:30 p. m. on the premises, 1 mile north of Marquand on Coshocton-Otsego road, we will offer for sale the farm of the late Magdalene Trottman, containing 125 acres. A good grain and stock farm, good house and barn. Possession April 1, 1913. J. L. Trottman and H. N. Slater.

FOR RENT—Rooms

FOR RENT—A furnished room with all conveniences. Can furnish board. 854 Chestnut street. Citz. Phone 276 A.

FOR RENT—3 rooms furnished for light housekeeping. All modern conveniences. 348 North Tenth street. Phone Citz. A 556.

FOR RENT—Large downstairs front room, furnished or unfurnished. Gas heat, electric lights. Bath. Inquire 244 South Fourth street.

FOR RENT—Houses

FOR RENT—New six room house All modern conveniences including furnace and laundry. Located at 1610 East Walnut street. Inquire 136 North Seventh street.

FOR RENT—Three rooms in Hesket brick residence, bath, laundry and gas. Available Dec. 1. See it now. John Hesket, 539 Cambridge street, Citz. Phone 608.

FOR RENT—Two 7 room brick houses, all modern. Inquire of Balch Bros. Either phone.

FOR RENT—Modern house, corner South Fourth and Elm, 8 rooms, bath, city and gas heat, electric and gas light. Inquire W. H. Compton, Main street.

FOR RENT—4 room house with gas on John street. Possession at once. Call 394. Either phone.

FOR RENT—North side of double house. 303 North Tenth street. Price $8.50. See McConnell & Karr.

MISCELLANEOUS

LADIES OF EMMANUELS LUTHERAN CHURCH will give a chili con carne supper, January 21 in the Bachert building, Walnut street. Admission with supper 15c.

NOTICE—Person who picked up a package in the Coshocton hardware store Wednesday afternoon is known. Will be exposed unless same is returned to Cyrus Elder, Keene, this morning.

500 MEN 20 to 40 YEARS OLD wanted at once for Electric Railway Motormen and Conductors; $60 to $100 a month; no experience necessary; fine opportunity; no strike; write immediately for application blank. Address Fred A. Gray, care of Tribune.

NOTICE—Bethlehem grange installation of officers and open meeting Jan. 16th, followed by oyster supper and program of illustrated songs, instrumental music, etc. Public cordially invited.

PRUNING AND GRAFTING carefully done by an experienced man. F. M. Campbell, care Rice's meat market.

NOTICE TO HUNTERS

NOTICE TO HUNTERS—Positively no hunting, shooting or trapping will be allowed on my farm in Mill Creek township, under penalty of law. Benjamin Beaird.

LOST

LOST SCOTCH COLLIE—Young, answers name "Laddie." Suitable reward for return to Miss Edna Hay, 301 South Fourth.

Two Aviators Drowned.

London, Jan 14.—Two British airmen, L. F. McDonald and a man named Ingles, were drowned in the river Thames The aviators were flying at a height well above the river when the machine suddenly swooped downward. Immediately upon coming in contact with the water the engine exploded One of the aviators clung for awhile to the top of the machine, but he sank before the boats which were hurriedly put off from shore could reach him.

Conscience Fund Swelled.

Washington, Jan. 14.—Officials of the treasury department have learned of at least one man whose New Year's resolutions held good as long as one week. This information was disclosed in a letter received from a man at Steelton, Pa., who sent a $20 bill to be applied to the government's conscience fund He explained that although he might have sent it along quite a while ago, he was doing so now as the result of a New Year's resolution to pay all his just debts.

Officer Shoots Bandit.

Columbus O., Jan. 14.—Shot through the abdomen by a bullet from Motor Officer Walter W. Van Gieson's 38-caliber revolver, William Betcher, 23, is thought to be in a dying condition at St. Francis hospital. The young man was shot by the officer in a running fight, after he and a companion had held up Herbert Hackbarth 15, and robbed him of 50 cents.

Try an ad in the Classified Columns of The Tribune.

ADMINISTRATOR'S SALE

In pursuance of an order of the Probate Court of Coshocton County, Ohio, I will offer for public sale, at auction on the 8th day of February, 1913, at 1 o'clock P.M. upon the premises the following described real estate, situated in the County of Coshocton and State of Ohio, to wit: Being a part of the north east quarter of section 5, township 4 and range 8. Beginning at a stake in the north line of said quarter 1471 feet from the north east corner thereof; thence south 3¾ degrees west 462 feet to a stake on the line of land owned by Samuel Camp; thence north 86 degrees west along said Camp's north line and along line of land now owned by Lynch Pigman 1228 feet to a stone in the west line of said north east quarter; thence north 3 1-4 degrees east along said west line 91 feet to a stake; thence north 33 1-2 degrees east along the road 386 feet to a stake in the north line of said quarter; thence south 86 degrees east along said north line 1036 feet to the place of beginning containing 12 20-100 acres more or less.

Also a part of section 25, township 5 and range 8 and being a part of the south east quarter thereof; beginning for said part at a stake in the south line of said quarter 1356 feet west of the south east corner thereof; thence north 3 1-4 degrees east 1080 feet to a stake 20 feet from the south line of land now owned by Henry Kine; thence north 86 degrees west parallel with said Kine's south line and 20 feet therefrom 533 feet to a stake in the road; thence south 23 1-4 degrees west along said road 975 feet to a stake; thence south 41 1-4 degrees west along said road 250 feet to a stake in the south line of said quarter; thence south 86 degrees east 1036 feet to the place of beginning, containing for said part 17 95-100 acres more or less. The two tracts above described are appraised at $800.00.

Also the following premises situated in Bedford township, Coshocton County, Ohio, and described as follows: Being parts of the south east, and South west quarters of section 25, township 5, and range 8 US. M Lands. Beginning for said parts at the south west corner of said south east quarter; thence north along the west line of said quarter 1100 feet to the south west corner of land now owned by Henry Kine; thence south 86 degrees east along the south line of said Kine's land 754 feet to a stake in the road; thence south 23 1-2 degrees west along said road 995 feet to a stake; thence south 41¼ degrees west 250 feet to a stake in the south line of said quarter; thence north 86 degrees west along said south line 233 feet to the south east corner of the south west quarter of said section thence north along the east line of said quarter to the north east corner of the south half of said quarter; thence south 1-2 degree west 10.08 chains to a stone; thence north 87 1-2 degrees west 4.96 chains; thence north ½ degree east 10.08 chains to the north line of said one half quarter; thence south 87 1-2 degrees east 4.96 chains containing in the above described premises 18.02 acres more or less.

Also the following tract situated in Washington township, Coshocton County, Ohio, being a part of the north east quarter of section 5, township 4, range 8, U. S. M. Land, beginning at a stone the north west corner of said quarter; thence south 4 degrees west along said west line 369 feet to a stake; thence north 33 1-2 degrees east 386 feet to a stake in the north line of said quarter section; thence north 86 degrees west along said north line 196 feet to the place of begining, containing 1.66 acres more or less. Appraised at $500.00.

Terms of sale one third in hand, one third in one year and one third in two years from the day of sale, with interest. Deferred payments to be secured by mortgage on the premises sold.

Silas Maston,
Administrator
J. C. Daugherty,
Attorney.

Wife Slayer Captured.

Middletown, O., Jan. 14.—William Long, 38 shot his wife Anna, 35, it is alleged, and then made a vain attempt to commit suicide, following a family quarrel. Mrs Long lived only a few hours. Long would have killed himself but for the interference of a son, who jarred the revolver so that the bullet just grazed his father's head. Long then fled, but was later captured a few miles from town.

Pottery Organizer Dies.

East Liverpool, O., Jan. 14.—Albert R. Hughes, 50, known as the father of the National Brotherhood of Operative Potters, of which he was president 11 years, was found dead in bed here.

Try an ad in the Classified Columns of The Tribune.

"Courage!" he told himself. "We must make the land!" But it took a stupendous effort. His strokes became unequal, some of them feeble and ineffective; his muscles ached with the strain; now and then a strange whirring and dizziness in his head caused him to wonder dimly whether he were above or below water. He could no longer swim with closed lips, but constantly threw his head back with the gasp that marks the spent runner.

Holding Agatha Redmond in front of him, with her head well above the water and her body partly supported by the life preserver, he swam sometimes with one hand, sometimes only with his legs. He dared not stop now, lest he be too late in reaching land or wholly unable to regather his force. The dizziness increased, and a sharp pain in his eyeballs recurred again and again. He could no longer see the land; it seemed to him that it was blood, not brine, that spurted from nose and mouth; but still he swam on, holding the woman safe. He made a gigantic effort to shout, though he could scarcely hear his own voice. Then he fixed his mind solely on his swimming, counting one stroke after another, like a man who is coaxing sleep.

How long he swam thus, he did not know; but after many strokes he was conscious of a sense of happiness that, after all, it wasn't necessary to reach land or to struggle any more. Rest and respite from excruciating effort were to be had for the taking—why had he withstood them so long? The sea rocked him, the surge filled his ears, his limbs relaxed their tension. Then it was that a strong hand grasped him, and a second later the same hand dealt him a violent blow on the face.

He had to begin the intolerable exertion of swimming again, but he no longer had a burden to hold safe; there was no burden in sight. Half-consciously he felt the earth once more beneath his feet, but he could not stand. He fell face forward into the water again at his first attempt, and again the strong hand pulled him up and half-carried him over some slimy rocks. It was an endless journey before the strong hand would let him sit or lie down, but at last he was allowed to drop.

He vaguely felt the warmth of the sun drying his skin while the sea hummed in his ears; he felt distinctly the sharp pain between his eyes, and a parching thirst. He groped around in a delirious search for water, which he did not find; he pressed his head and limbs against the earth in an exquisite relief from pain; and at last his bruised feet, his aching bones and head constrained him to a lethargy that ended in sleep.

CHAPTER IX.

The Camp on the Beach.

Sunset of the day that had dawned so strangely and wonderfully for those two wayfarers of earth, James and Agatha, fell on a little camp near the spit of coast-land toward which they had struggled. The point lifted itself abruptly into a rocky bank which curved in and out, yielding to the besieging waves. Just here had been formed a little sandy cove partly protected by the beetling cliff. At the top was verdure in abundance. Vines hung down over the face of the wall, coarse grasses and underbrush grew to its very edge, and sharp-pointed fir trees etched themselves against the clear blue of the sky. Below, the white sand formed a sickle-shaped beach, bordered by the rocky wall, with its sharp point dipping far out to sea High up on the sand a small rowboat was beached. There was no path visible up from the shingle, but it was evident that the ascent would be easy enough

Nevertheless, the campers did not attempt it. Instead, they had made a fire of driftwood on the sand out of reach of the highest tide. Near the fire they had spread fir boughs and on this fragrant couch James was lying. He was all unconscious, apparently, of the primitive nature of his surroundings, the sweetness of his balsam bed, and the watchful care of his two nurses.

Jim was in a bad way, if one could trust the remarks of his male nurse who spoke to an invisible companion as he gathered chips and other bits of wood from the beach. He was a young, businesslike fellow with a clean, wholesome face, dressed only in a gauze shirt, trousers, and boots without stockings; this lack, of course, was not immediately apparent. The tide had just turned after the ebb, and he went far down over the wet sand, sometimes climbing over the rocks farther along the shore until he was out of sight of the camp.

Returning from one of these excursions, which had been a bit longer than he intended, he looked anxiously toward the fire before depositing his armful of driftwood. The blaze had died down, but a good bed of coals remained; and upon this the young man expertly built up a new fire. It crackled and blazed into life, throwing a ruddy glow over the shingle, the rocks behind, and the figure lying on the balsam couch. James' face was waxen in its paleness, save for two fiery spots on his cheeks; and as he lay he stirred constantly in a feverish unrest. His bare feet were nearest the fire; his blue woollen trousers and shirt were only partly visible, being somewhat covered by a man's tweed coat.

The fire lighted up, also, the figure of Agatha Redmond. She was kneeling at the farther end of Jim's couch, laying a white cloth, which had been wet, over his temples. Her long dark hair was hanging just as it had dried, except that it was tied together low in the back with a string of slippery seaweed. Her neck was bare, her feet also; her loose blouse had lost all semblance of a made-to-order garment, but it still covered her; while a petticoat that had once been black satin hung in stiff, salt-dried creases over her waist to a little below her knees. She had the well-set head and good shoulders, with deep chest, which makes any garb becoming; her face was bonny, even now, clouded as it was with anxiety and fatigue. She greeted the young man eagerly on his return.

"If you could only find a little more fresh water, I am sure it would help. The milk was good, only he would take so little. I think I shall have to let you go this evening to hunt for the farm-house."

"Yes, Mademoiselle," the young man replied. He had wanted to go earlier in the day, but the man was too ill and the woman too exhausted to be left alone. He went on speaking slowly, after a pause. "I can find the farm-house, I am sure, only it may take a little time. Following the cattle would have been the quickest way; but I can find the cowpath soon, even as it is. If you wouldn't be uneasy with me gone, Mademoiselle!"

"Oh, no, we shall be all right now, till you can get back!" As she spoke, Agatha's eyes rested questioningly on the youth who, ever since she had revived from her faint of exhaustion, had teased her memory. He had seen them struggling in the sea, and had swum out to her aid, she knew; and after leaving her lying on a slimy, seaweed-covered rock, he had gone out again and brought in her companion in a far worse condition than herself. The young man, also, was a survivor of the Jeanne D'Arc, having come from the disabled craft in the tiny rowboat that was now on the beach. More than this she did not know, yet something jogged her memory every now and then—something that would not shape itself definitely. Indeed, she had been too much engrossed in the serious condition of her companion and the work necessary to make a camp, to spend any thought on unimportant speculations.

But now, as she listened to the youth's respectful tones, it suddenly came back to her. She looked at him with awe-struck eyes.

"Oh, now I know! You are the new chauffeur; 'queer name, Hand!' Yes, I remember—I remember."

"What you say is true, Mademoiselle."

He stood before her, a stubbornly submissive look on his face, as a servant might stand before his betrayed master. It was as if he had been waiting for that moment, waiting for her anger to fall on him. But Agatha was speechless at her growing wonder at the trick fate had played them. Her steady gaze, serious and earnest now, without a hint of the laughter that usually came so easily, dwelt on the young man's eyes for a moment, then she turned away as if she were giving up a puzzling question. She looked at James, whose stubbly-bearded face was now quiet against its green pillow, as if seeking a solution there; but she had to fall back at last, on the youth.

"Do you know who this man is?" she asked irrelevantly.

"No, Mademoiselle. He was picked up in New York harbor, the night we weighed anchor. I have not seen him since until today."

"The night we weighed anchor! What night was that?"

"Last Monday, Mademoiselle; at about six bells."

"And what day is today?"

"Saturday, Mademoiselle; and past four bells now."

"Monday—Saturday!" Agatha looked abstractedly down on Jimmy asleep, while upon her mind crowded the memories of that week. This man who had dragged her and her rescuer from the water, who had made fire and a bed for them, who had got milk for sustenance, had been almost the last person her conscious eyes had seen in that half-hour of terror on the hillside. Her next memory, after an untold interval, was the rocking of the ship, an old woman who treated her obsequiously, a man who was her servile attendant and yet her jailer—but then, suddenly, as she knelt there, mind and body refused their service. She crumpled down on the soft sand, burying her head in her arms

Hand came nearer and bent awkwardly over her, as if to coax her confidence.

"It's all right now, Mademoiselle. Whatever you think of me, you can trust me now."

(To Be Continued)

MEET ME AT THE FOUNTAIN

And we will show you just another good value in the January Clearance Sale. 18 ladies fine all wool skirts in black, navy, grey and fancy effects. Values $10.00 to $12.50. Your choice

$4.69.

The Fountain Dry Goods Company

MEET ME AT THE FOUNTAIN

Monthly Report of Schools

The report for the fourth month of the school year issued yesterday from Superintendent Bryant's office gives the following statistics for December:

This month, 1763
Same month last year, 1681
1st grade, 270
Last year, 261

Enrollment by Buildings

Sycamore, 224
Walnut, 359
South Lawn, 291
Lincoln, 241
Bancroft, 324
8th grade Chestnut, 39
High school, 270
Ungraded, 15

Punctuality

No tardiness: Misses Juhr, Carroll, Wilson, Conrad, Brownfield, Starkey, Mrs. Elder, Misses Hall, Bower, McClure, Miller, Elliott, Shaeffer, Hogan, Sells, Laurie, Olney, Ruth Parrish, Platt, Leech, Fisher, Duncan, Wagner, Gauque Baughman, Hershman, Sibley, Mr. Thresh, Misses Davis, Freeman, Milligan, Bell, Hosick, Mr. Cresap

Cases of tardiness, 21
Last year, 34

Tardiness by Buildings

Sycamore, 3
Walnut, 7
South Lawn, 3
Lincoln, 1
Bancroft, 4
8th grade Chestnut, 0
High school, 3

Average Attendance by Buildings

Sycamore, 96.2
Walnut, 96.6
South Lawn, 96.5
Lincoln, 98.3
Bancroft, 97.3
8th grade Chestnut, 97.6
High school, 97.8
Average for all schools, 97.0
Last year, 97.3

Best attendance, Miss Cozette Fisher 6th Lincoln, 100.

2nd best, Miss Ruth Parrish, 2nd Lincoln, 99.6.

3rd best, Miss Duncan, 8th Lincoln, 99.5.

Lowest, 87.6.

DON'T

Rack your brains and eyes strain over a mail order catalogue We sell you better goods for less money and you see what you are getting.
ROSE BROS. FURNITURE CO.

OSTEOPATHY
Dr. D. C. Westfall, the Munn Bldg. Office hours 9 to 12 and 2 to 5. Citizens phone Res. 401-B, Office 717.

Officers Installed by Eagles

The local aerie of Eagles installed officers for the coming year at a meeting held Monday night. District Grand Deputy, Gail S. Hamilton, acting as installed were:

Worthy President — William Grant.
Worthy Vice President —James Kinney.
Secretary—C. A. Wright.
Treasurer—John Sherrets.
Inside Guard —Harry Guthrie.
Outside Guard —Ernest Austin.
Trustee —William Tumblin.

Eureka Laundry Company Elects

Officers of the Eureka Laundry Co were elected as follows at a meeting held Monday evening

President —Howard Robinson
Vice President—N. C. Bush.
Secretary, Treasurer —J. R. Speck.
General Manager —C. K Clemens.

N S. Endsley and the officers of the company comprise the board of directors.

January Price Reduction Sale

Regular $25, $27 and $28
SUITS
are now $20

All our $30, $33, $35, $38 and $40 suits are now
$25.00

WE MUST REDUCE OUR IMMENSE STOCK OF WOOLENS AND KEEP OUR TAILORS BUSY.

All our $30, $33, $35, $38 and $40 overcoats are now
$25.00

Regular $25, $27 and $28
Overcoats
are now $20

Absolute Satisfaction Guaranteed.

Hatter-HARRIS-Tailor
433 Main Street

ABOUT THE COURT HOUSE

The case of Clifford Randles vs A. J. Randles, an action growing out of a horse deal, occupied the attention of the jury in common pleas court almost the entire day Tuesday. The matter will not reach the jury before sometime today.

Bank Files Answer

In the case of Alice Maple Fonner vs Charles C. Tubbs et al, the People's Banking Co. one of the defendants, filed answer and cross-petition in common pleas court Tuesday. The bank alleges that it holds a promissory note for $2,100, executed by Charles C. Tubbs and Alice M. Fonner, on which there is $1,910 still due and which is secured by a mortgage on certain real estate involved in the case. It asks that in the event of a sale of the property, the claim be cared for. Attorney T. H. Wheeler represents the bank.

Plaintiff Replies

In the case of George W. Markley vs The M. &. M. Collateral Loan Co and Charles Shaw, the plaintiff filed reply to the defendant, Shaw's, answer. He admits that Shaw gave him a promissory note but denies all other allegations. Markley is represented by Attorney W S. Merrell.

Is Re-Appointed

Miss Carrie McCullough, the efficient court stenographer, was re-appointed for a term of three years by Judge Weygandt, Tuesday.

AT SMOKE HOUSE

Powelson and Horn again won from Thomas and McRae in a match game of ten pins bowled on the Smoke House alleys Tuesday evening. The score:

Thomas	185	140	163
McRae	174	151	143
Total	359	291	305
Total 956.			
Powelson	193	171	166
Horn	190	182	170
Total	383	353	336
Total 1072.			

Poet Cooke Loses Case

After deliberating for about a half-hour the jury in the case of Edmund Vance Cooke vs The Coshocton Chautauqua association, returned a verdict for the defendant in common pleas court Tuesday morning.

Edmund Shore of Cleveland was in town on business Tuesday.

BREAKS A COLD, OPENS NOSTRILS

Pape's Cold Compound cures colds and grippe in a few hours—Contains no Quinine.

The most severe cold will be broken, and all grippe misery ended after taking a dose of Pape's Cold Compound every two hours until three consecutive doses are taken.

You will distinctly feel all the disagreeable symptoms leaving after the very first dose.

The most miserable headache, dullness, head and nose stuffed up, feverishness, sneezing, running of the nose, sore throat, mucous catarrhal discharges, soreness, stiffness, rheumatism pains and other distress vanishes

Take this wonderful Compound as directed, with the knowledge that there is nothing else in the world, which will cure your cold or end Grippe misery as promptly and without any other assistance or bad after-effects as a 25-cent package of Pape's Cold Compound, which any druggist can supply—contains no quinine—belongs in every home—accept no substitute. Tastes nice—acts gently.

QUICKLY DISPELS STOMACH DISTRESS

Whatever the Trouble, it Disappears in Five Minutes After Taking a Stuart's Dyspepsia Tablet.

All of the unpleasant sensations attendant upon eating too heartily are almost instantly relieved by a Stuart's Dyspepsia Tablet.

Heaviness of the Stomach from Undigested Food Quickly Relieved by a Stuart's Dyspepsia Tablet.

When you take food into a stomach that is tired and overtaxed, the gastric juices do not form fast enough to digest it properly. So the food becomes sour and at once begins to throw off gases. Your stomach becomes inflated just as surely as if you attached a toy balloon to a gas jet. Then the gases and foul odors issue forth and pollute your breath. Your tongue quickly becomes coated and you can taste the foulness that is within you.

Now all this condition is changed almost instantly by a Stuart's Dyspepsia Tablet. This little digester gets busy at once—supplies all the digestive elements that were lacking—digests the food in a jiffy and sweetens and refreshes the mucous lining of the stomach and bowels and restores peace and content.

One grain of a single ingredient in Stuart's Dyspepsia Tablets will digest 3,000 grains of food. This saves your stomach and gives it the rest it needs. All muscles require occasional rest if they are ever over-taxed. The stomach is no exception to this rule.

Try a box of Stuart's Dyspepsia Tablets and you will wonder how you ever got along without them. They are sold at 50 cents by all druggists everywhere.

Two Banks Hold Annual Meetings

At a meeting of the stockholders of the Commercial National bank held Tuesday the former board of directors was re-elected and following the re-organization of the board C H. Magruder was honored by election to the position of cashier to succeed J. M. Maylone. Ray Speckman was elected assistant cashier succeeding Mr. Magruder. The board of directors re-elected is as follows: J. W. Cassingham, E. L. Lybarger, Louis Brendel, David Davis, M. G. Hack, John Hay, C. B. Hunt, John Lorenz and B. W. Ricketts Officers of the board are:

President J. W. Cassingham
Vice president, E. L. Lybarger
Cashier, C. H. Magruder
Assistant Cashier, Ray Speckman.

Coshocton National

The Coshocton National Banking Company again elected its former board of directors: M. Q. Baker, H. C. Strong, W. R. Pomerene, F. E. Pomerene, H. R. McCurdy, W. A. Himebaugh and T. L. Montgomery. The board then organized with the following officers:

President M. Q. Baker
Vice president, W. R. Pomerene
Cashier, T. L. Montgomery
Assistant cashier, R. Q. Baker

Realty Company

The stockholders of the Realty Company in a meeting held Monday elected the following directors T. L. Montgomery, H. L. Richardson M. Q. Baker and E. O. Selby The board organized as follows:

President, Dr H. R. McCurdy
Vice president, T. L. Montgomery
Secretary, H. L. Richardson

Annual Meet Postponed

The annual meeting of the People's Banking Company has been postponed one week and will be held next Tuesday morning.

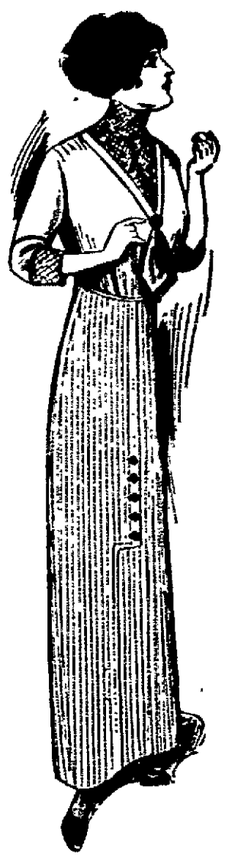

Commendable January Specials---Dress Skirts

We have entirely too many dress skirts. Upon looking over our stock we find too many of the better kind of skirts. In order to turn these into ready cash we have divided them into two lots. In each class you will find only such reputable materials as all wool serges, fancy worsteds, panamas, prunellas, rich novelties in desirable checks, etc. You will also find a good assortment of colors and sizes to choose from.

ASSORTMENT NO. 1—Consists of only high grade skirts that sold at $8.50, $10.00, $11.50, $12.50 and $13.50. Take your choice of this assortment at the special low price of..... **$5.98**

ASSORTMENT NO. 2—Consists of high grade skirts that formerly sold at $6.00, $6.50 and upwards to $7.50 in this assortment you will see some unusual values at the special low price of..... **$3.98**

A Silk Petticoat Flyer

Here is a real bargain in a silk petticoat, really cheaper than you could possibly buy the silk by the yard and have it made up. There is about 20 skirts in the lot. They are made of a good quality of taffeta silk in the latest styles, and have a deep flounce. Colors, light blue, tan, grey, green and the ever staple black. We have sold dozens of this number and it has proved itself to be a very good one. The price has always been $2.98 during this sale our special clean up price will be..... **$1.98**

As these are special values we would advise early shopping to secure the best assortment.

The McKeown-Settle Co.
COSHOCTON'S FASTEST GROWING STORE.

Price Owens Passes Away at W. Lafayette

Price Owens, one of the best known farmers of the West Lafayette vicinity died Tuesday morning at 4 o'clock following an operation for appendicitis which he underwent Monday morning. Mr. Owens had been suffering from appendicitis for more than two weeks when his condition became so critical that the operation was resorted to as the only hope of saving his life. The shock of the operation, however, was more than he could withstand in his weakened condition and he failed to rally as the physicians had hoped he would.

Mr. Owens would have been 59 years of age had he lived until next June. He had for many years been one of the best known and most highly respected farmers of the community. From his early youth he was a member of the Methodist Episcopal church. He was a man who will be missed in all the activities of the community. Upright and honest in his business dealings, and devoted to his church and his home he was in every respect an exemplary citizen and one whose passing will bring sorrow to all who knew him

In addition to the widow, two daughters and three sons survive They are Mrs. Banner Miller, Mrs. Isaac Miller, Frank, Floyd and Russell Owens of West Lafayette.

The funeral service will be held Thursday at 1 o'clock at the West Lafayette Methodist Episcopal church, the Rev. T. J. Black of Mt. Vernon and Rev. Russell of West Lafayette officiating. The following will serve as pall bearers: T. J. Platt, B. F. Leighninger, J. L. Rogers, A. T. Beall, W. A. Russell and Henry Shaw.

Woman for President of France

Paris, Jan. 13—For the first time in history, a woman will be a candidate for the French presidency when a successor to President Armand Fallieres is chosen Friday by special parliament at Versailles. Mlle. Marie Denizard has announced herself as a candidate.

"My candidacy is merely to demonstrate that the era of equal political rights for women has arrived," Mlle. Denizard said today.

Corder the Plumber. Both phones

Third Case of Dread Malady in Plainfield

Another case of diphtheria developed in Plainfield Tuesday afternoon.

Frank Bordenkirker became ill while attending school and was taken to his home where the case was pronounced diphtheria.

This is the third case of the dread malady to be contracted in the primary department of the Plainfield school and as the teacher Miss Delore Criswell is confined to her home on account of illness it is probable that the school building will be closed for the time being.

Alice Snedeker, who is also ill at her home in the village of diphtheria, was reported to be in a serious condition Tuesday evening.

M' Cabe Funeral This Afternoon

Rev. R. F. Whitehurst will officiate at the funeral of the late Calvin McCabe who was killed Sunday afternoon. The services will be held in the Canal Lewisville Methodist Episcopal church Wednesday afternoon at 2 o'clock

Read The Tribune Want Ads

Joseph Hood Passes Away in Keystone State

E. B. Hood of Second street yesterday received word of the death of his brother Joseph Hood of Stahlstown, Pa. Mr. Hood will leave today to attend his brother's funeral at the late home in Stahlstown.

Next Time

When you need shoes, come in and let us fit you. Newest styles, best values, for men, women and children.

Rubbers to fit any shape shoe.

BRENDEL BROS.
FITTERS OF FEET.

TWO FEATURE FILMS AT THE LUNA TODAY

"The ship of Lions" [Ambrosia] real lions are seen on the burning ship making a combination of exciting incidents, without a parallel in the moving picture art. The greatest lion picture ever made. Don't miss it.

"A Red Man's Love" 101 Bison. The love of a brave young Indian for a white woman is finely delineated in this beautiful film.

"The Business Man's Wife" another good one.

Coshocton High School Bonds Non-taxable In This State

No Safer Investment.

Paying a fair rate of interest. We will take your order for bonds and hold for future delivery

The Peoples Banking Co.